GV
1463
.J4
1921

JENSEN'S FORCED CHECKERS

THE LIBRARY OF CONGRESS
1800

Class _____

Book _____

GEORGE W. DEARBORN
COLLECTION

2.56

FORCED CHECKERS

By Anker Jensen
Los Angeles, Calif.

A Compilation of Unrestricted Play, Together With Odds and Ends of the Checker Board.

Practical Endings and Solutions—A Score of Selected Beauties by Various Authors—Checker Curios and Out-of-the-Ordinary—Jordan on First Position and a Few Unusual Blunders.

Adaptation and Arrangement of Games and Variations Particularly for the Average Player.

The First Problem in Checkers.

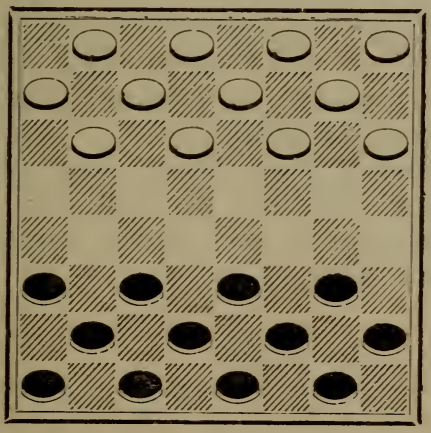

Black to play, what result?

GV1463
.J4
1921

"The Code of a Good Sport"

1. Thou shalt not quit.
2. Thou shalt not alibi.
3. Thou shalt not gloat over winning.
4. Thou shalt not be a rotten loser.
5. Thou shalt not take unfair advantage.
6. Thou shalt not ask odds thou art not willing to give.
7. Thou shalt always be ready to give thine opponent the shade.
8. Thou shalt not under estimate an opponent, nor over estimate thyself.
9. Remember that the game is the thing, and that he who thinketh otherwise is a mucker and no true sportsman.
10. Honor the game thou playest, for he who playeth the game straight and hard wins when he loses.

—H. S. Fullerton in N. Y. Evening Mail.

418760
31

AUTHOR'S NOTE

For many years the writer has thought that a checker compilation on forced lines, would enable the beginner to get away to a better start.

The average player will spend twenty years selecting certain lines, and meanwhile he has delved into so many variations which fill his mind to such an extent that he has no brain space left for strong lines of play.

I believe the reader will agree with me when I state that there is a limit to the human brain, otherwise a world's champion would never lose a game.

It took the writer twenty-five years to collect these games, which have been selected from all sources and I have given credit as near as possible. If the reader will concentrate on these lines and not allow himself to be sidetracked on other lines, he will soon be able to hold his own with very good players.

Do not try to solve problems, but commit them to memory, at least one end-game problem daily.

The play is arranged so that the student will have a nucleus to build on when ready to branch into two-move style of play.

The method and matter of the book are both obvious and students will discover its scope and character by simply turning over the leaves, hence no detailed exhibit of the plan seems to be called for.

I wish you good luck.

ANKER JENSEN.

P. S.—A good excuse is not as good as a draw.—A. J.

August, 1921.

The Numbered Board

The checker board is numbered corresponding to the diagram below.

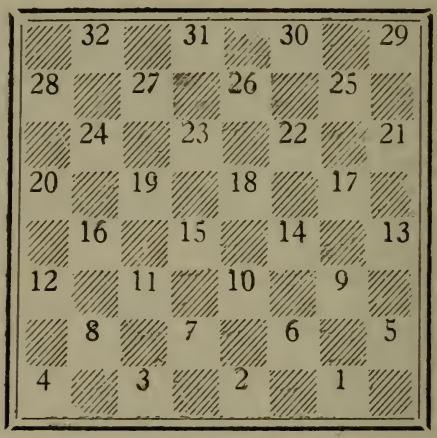

For the first section of this book for the black side of all openings, the board is numbered bottom to top, as diagram.

The black pieces always occupy the first twelve small numbers, thus: 1, 2, 3, 4, 5, 6, 7, 8, 9, 10, 11, 12.

The white pieces, therefore, will occupy the last twelve numbers, thus: 21, 22, 23, 24, 25, 26 27, 28, 29, 30, 31, 32.

The first move is invariably made by the player having the black pieces. And the player shall play alternately with the blacks and whites. Thus the numbering will change from one side to the other.

SWITCHER

Black Side.

11-15	25-21(*58*	10-17	22-17(*53*
21-17	8-11	21-14	13-22
9-13	17-14(*54*	6-10	26-17

Forms position—

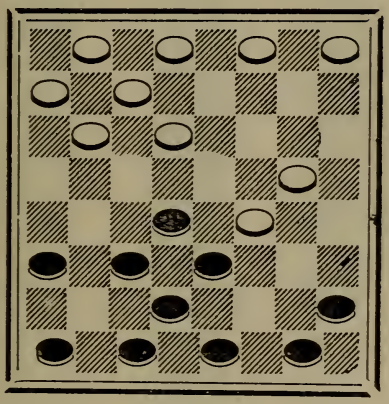

Black to play.

The above position has puzzled the experts for a half century to find the best line for black to follow. If there is a choice it is 4-8, 29-25, 2-6 as below. Black has a strong game and at the same time avoids all complications.

Continue from diagram thus:

4-8	9-18	6-9	11-15(*6*	30-25
29-25	23-14	23-18(*8*	5-1	6-10
2-6	15-18	9-13	23-26	25-18
24-19(*33*	27-23(*11*	25-21	1-6	10-19
15-24	18-27	10-15	26-30	18-14
28-19	32-23	19-10	14-9	5-1
11-15(*26*	8-11	5-9	3-7	14-10(*1*
27-24	25-22	14-5	9-5(*4*	1-5
6-9(*15*	1-6	7-23	7-11	11-15
31-27	30-25(*9*	17-14(*7*	24-20(*2*	19-23

—Drawn, Jensen-Jordan.

SWITCHER—Black Side

Var. 1	Var. 2	Var. 3	Var. 4	Var. 5
13-17	5-1(*3*	6-10	6-2	24-20
19-23	11-16	11-16	7-11	25-18
11-15	1-5	10-19	2-6	6-10
1-6	30-25	16-23	30-25	18-14
17-22	5-9	22-18	6-10(*5*	B Wins
6-2	25-18	30-26	25-18	
15-19	24-20	18-15	10-19	
Drawn	16-19	26-22	11-16	
Jensen-	6-10	15-10	B Wins	
Lieberman	18-23	22-18		
	B Wins	5-1		
	Jensen	23-27		
	E. Payne	10-7		
		27-32		
		7-2		
		32-27		
		24-20		
		27-23		
		Drawn		

Var. 2 above, 2nd move forms this position.

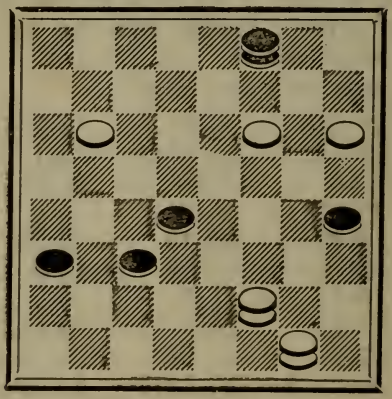

Black to play

SWITCHER—Black Side

Var. 6	Var. 7	Var. 8	Var. 9	Var. 10
23-26	24-19	22-18	22-18	6-10
22-18	23-26	9-13	12-16	19-16
26-31	17-14	25-22	19-12	10-15
14-10	26-30	10-15	10-15	17-13
31-26	22-18	19-10	24-20	15-18
24-20	30-26	5-9	15-22	13-9
26-22	19-15	14-5	23-19	18-23
18-14	3-8	7-21	6-9(*10*	9-6
22-18	5-1	23-19	19-15	23-27
14-9	12-16	11-16	11-18	6-2
18-14	1-6	19-15	17-13	27-32
10-6	26-22	16-20	7-11	2-6
14-10	6-2	24-19	13-6	22-26
5-1	16-20	21-25	22-26	30-23
11-15	14-9	18-14	30-23	3-8
6-2	11-16	25-30	18-27	12-3
3-8	15-11	22-18	6-2	32-27
2-6	Drawn	30-26	27-32	3-10
10-14	Jensen-	15-10	14-10	27-2
1-5	Shropshire	26-22	32-28	16-7
8-11		19-15	2-6	2-11
6-1		22-17	11-15	Drawn
14-18		15-11	20-16	
Drawn		22-18	19-23	
Stillson-		17-22	15-19	
Siegel		18-15	16-11	
		22-18	19-23	
		14-9	Drawn	
		18-14	McDonald	
		11-7		
		14-18		
		15-11		
		18-15		
		B Wins		
		Jensen-		
		Hopewell		

SWITCHER—Black Side

Var. 11	Var. 12	Var. 13	Var. 14	Var. 15
25-22(*13*	24-19	17-13	9-6	15-18
18-25	27-32	10-17	10-14	31-26
30-21	28-24	25-22	19-10	18-27
8-11	32-28	18-25	14-17	32-23
24-20	20-16	30-14	6-2	8-11(*23*
11-15	28-32	1-6	7-14	25-22
27-24	15-11	32-28	B Wins	6-9
15-18	7-10	8-11		23-18
32-28	14-7	24-20		9-13(*20*
1-6	3-10	6-10		24-20(*16*
17-13	11-8	14-9		10-15
10-17	32-27	5-14		19-10
21-14	24-20	27-24		5-9
18-23	27-24	11-15		14-5
19-15	B.Wins	13-9		7-21
23-27		14-18		18-14
15-11(*12*		9-5(*14*		12-16
7-16		18-23		14-10
20-11		5-1		16-19
12-16		15-18		22-18
24-20		19-16		19-24
16-19		12-19		26-23
20-16		24-6		24-28
27-31		7-10		23-19
16-12		6-2		28-32
31-27		10-14		19-16
11-8		1-6		11-15
27-23		18-22		18-11
B Wins		2-7		32-27
		3-10		11-7
		6-15		27-23
		23-26		16-12
		Drawn		Drawn
		Jensen-Bjerkness		Jensen-E. Payne

SWITCHER—Black Side

Var. 16	Var. 17	Var. 18	Var. 19	Var. 20
26-23 (*17*	24-20	26-22	26-23	11-16 (*21*
10-15	10-15	6-9	5-9	17-13
19-10	19-10	Drawn	14-5	16 23
5-9	12-16	Lieberman-	7-21	13-6
14-5	18-15 (*19*	Ginsberg	18-14	10-17
10-21	11-25		21-25	22-13
18-14	20-2		30-21	1-10
12-16	13-31		16-19	26-19
24-19	30-21		B Wins	7-11
16-20	31-26		Jensen-	24-20
23-18	2-6		Dougherty	3-7
20-24	3-7 (*18*			30-25
19-15	10-3			10-14
11-16	1-17			18-9
14-10	21-14			5-14
24-27	Drawn			13-9
15-11	Lees'			7-10
27-31	Guide			9-6
11-7				11-15
16-19				6-2
7-2				15-24
19-23				2-6
18-15				Drawn
31-26				Patterson
22-18				Wyllie
26-22				
2-6				
23-26				
30-23				
3-7				
B Wins				
Hartshorn-				
Jordan				

Var. 19, at 2nd move,

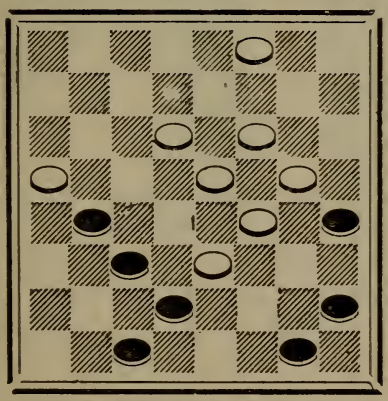

Black to play

SWITCHER—Black Side

Var. 21	Var. 22	Var. 23	Var. 24	Var. 25
9-13	10-15	6-9	8-11	7-11
26-23	19-10	23-18	30-25	14-7
1-6(*22*	5-9	9-13(*25*	3-8	3-10
24-20	14-5	25-22	25-21	17-14
6-9	7-21	1-6	11-15	10-17
30-25	23-19	26-23	18-2	25-21
3-8	11-16	6-9	9-25	9-14
25-21	19-15	24-20	2-6	18-9
11-15	16-20	7-11(*24*	13-22	5-14
18-2	24-19	14-7	6-15	24-20
9-25	20-24	3-10	25-30	Drawn
2-6	18-14	30-26	23-18	
Drawn	24-27	10-15	30-26	
Lees'	14-10	19-10	19-16	
Guide	27-31	9-14	Drawn	
	10-6	18-9	Reid	
	1-10	5-21		
	15-6	22-18		
	31-27	21-25		
	19-15	23-19		
	27-23	25-30		
	15-10	26-23		
	12-16	30-25		
	6-2	19-15		
	16-20	25-22		
	2-6	Drawn		
	20-24	Reid		
	6-9			
	24-27			
	10-6			
	23-19			
	Drawn			
	B. Titus			

SWITCHER—Black Side

Var. 26	Var. 27	Var. 28	Var. 29	Var.30
6-9(*29*	31-26(*28*	17-13	11-16	6-9
23-18	9-13	10-17	27-24	32-28
1-6	26-22	25-22	16-20(*46*	9-18
27-24(*27*	6-9	17-26	31-27	23-14
11-16	27-23	31-22	8-11(*30*	10-15
24-20	11-16	7-10	25-22	19-10
16-23	32-27	22-17	3-8(*31*	5-9
25-21	8-11	11-16	30-25	14-5
8-11	30-26	27-23	6-9(*32*	7-21
31-27	3-8	16-20	32-28	24-19
12-16	25-21	32-27	9-18	8-11
18-15	16-20	8-11	22-6(*48*	25-22
10-19	19-16	30-25	1-10	3-7
27-18	12-19	11-16	25-22	27-23
3-8	23-16	25-21	Drawn	7-10
18-15	20-24	3-8		23-18
9-18	27-20	17-14		11-16
B.Wins	8-12	10-17		18-15
Jensen	B. wins	21-14		16-23
Bjerkness	Shropshire-	6-10		15-6
	Jensen	14-7		1-10
		9-14		22-18
		18-9		23-27
		5-14		5-1
		19-15		27-31
		16-19		1-6
		Drawn		12-16
		Sallaway-		6-15
		Tescheleit		16-19
				15-24
				20-27
				Drawn
				Banks-
				Jordan

SWITCHER—Black Side

Var. 31	Var. 32	Var. 33	Var. 34	Var. 35
11-16(*47*	11-15	31-26(*40*	17-21	23-19
22-18	23-18	12-16(*38*	27-23	15-24
6-9	8-11	24-20	14-17	28-19
18-15	25-21	8-12	16-12	11-15
9-18	6-9	25-22	7-10	19-16
15-6	17-13	16-19(*37*	23-18	14-17
1-10	10-26	23-16	6-9	16-11
23-14	19-3	12-19	13-6	7-16
16-23	26-31	17-13	1-5	20-11
27-18	13-6	10-17	22-13	10-14
20-27	1-10	27-23	15-31	11-8
32-23	3-8	5-9	6-2	14-18
12-16	10-15	23-16	10-15	8-4
30-25	18-14	9-14	2-6	18-25
Drawn	15-19	32-27	15-19	4-8
Strickland	24-15	6-10(*34*	6-10	25-29
	11-18	27-23(*36*	31-27	26-22
	32-28	1-6	10-14	17-26
	Drawn	16-12	19-23	30-23
	Lees'-	17-21	13-9	29-25
	Kirk	23-18(*35*	23-26	8-11
		14-23	30-23	25-22
		26-19	27-18	11-25
		15-24	14-23	21-30
		28-19	5-14	B.Wins
		11-15	23-19	Bjerkness
		19-16	21-25	
		15-18	19-16	
		22-15	11-15	
		10-19	28-24	
		16-11	25-30	
		Drawn	Drawn	
		Pomeroy	Jensen	
		Jordan	Nichols	

SWITCHER—Black Side

Var. 36	Var. 37	Var. 38	Var. 39	Var. 40
13-9	6-9	6-9 (*50*	24-19	30-26 (*45*
14-18	23-18	25-21	15-24	15-19
22-13	1-6	9-18	28-19	24-15
18-23	27-24	23-14	18-23	10-19
27-18	W.Wins	15-18	26-22	23-16
15-31	Burke	17-13	6-10	12-19
9-6		10-17	14-9	27-23
31-27		21-14	5-14	8-12
6-2		11-15	22-18	23-16
10-14		24-20	3-8	12-19
13-9		8-11	18-9	32-27
14-17		27-24	11-15	6-10
16-12		1-6	9-6	25-21
27-23		30-25 (*39*	15-24	11-15
B.Wins		12-16	6-2	17-13
Kirkpatrick-		26-22	7-11	10-17
Patterson		3-8	13-9	21-14
		22-17	10-15	1-6
		18-22	2-6	27-23 (*41*
		25-18	15-18	6-10
		15-22	6-10	23-16
		32-27	18-22	10-17
		22-26	9-6	28-24
		27-23	22-26	17-21
		6-10	6-2	24-20
		13-9	26-31	21-25
		26-31	Drawn	16-11
		9-6	Bjerkness	7-16
		31-27		20-11
		23-18		15-19
		10-15		B.Wins
		24-19		Jewitt-
		Drawn		Taylor
		Bjerkness		

SWITCHER—Black Side

Var. 41	Var. 42	Var. 43	Var. 44	Var. 45
26-22	31-26	31-26	7-2	24-20 (51
3-8	6-10	12-16	15-18	15-19
22-17 (42	22-17	B.Wins	B.Wins	23-16
8-12	15-18	Thirkell	Thirkell	12-19
27-24 (43	B.Wins			25-21
19-23	Thirkel			19-23
24-20				27-18
6-10				10-15
13-9				17-13
7-11				15-22
14-7				28-24
5-21				22-25
7-3 (44				21-17
21-25				25-29
3-8				B.Wins
25-29				Jensen-
B.Wins				Slocum of
Thirkell				San Francisco

Var. 41, at second move, the following position is formed.

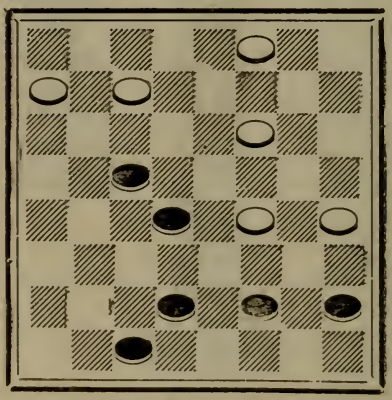

Black to play

SWITCHER—Black Side

Var. 46	Var. 47	Var. 48	Var. 49	Var. 50
8-11	6-9	23-14	15-11	15-19
24-20	30-25	11-16	8-15	24-15
6-9	9-18	19-15	13-9	11-18
19-15	22-6	10-19	Drawn	28-24
W.Wins	1-10	24-15	Gilday	8-11
	25-21	16-19		24-20
	11-16	17-13		11-15
	17-13	12-16		20-16
	7-11	22-18(*49*		12-19
	21-17	7-11		23-16
	3-8	14-10		6-9
	32-28	19-23		26-23
	10-14	10-7		9-13
	17-10	23-32		25-21
	11-15	15-10		13-22
	Drawn	8-12		16-11
	Tanner-	7-3		10-17
	Howe, Jr.	32-27		11-2
		18-14		22-25
		16-19		21-14
		3-8		25-29
		11-16		14-10
		10-7		18-22
		19-24		10-7
		B.Wins		3-10
		Tanner-		2-7
		Bell		22-26
				7-14
				15-18
				14-10
				W.Wins
				Embleton-
				Jensen

SWITCHER—Black Side

Var. 51	Var. 52	Var. 53	Var. 54	Var. 55
23-19	15-18	29-25	29-25(*57*	26-23(*56*
6-9(*52*	27-23	10-17	15-18	24-27
31-26	18-27	25-21	23-14	18-14
9-18	32-23	4-8	11-15	9-18
26-22	11-16	21-14	24-19	23-14
12-16	24-20	15-19	15-24	27-31
19-12	8-11	B.Wins	28-19	25-22
11-16	25-22	Dunne	4-8	16-19
24-20	6-9		27-23	22-18
8-11	22-18		8-11	7-11
27-24	9-13		23-18	14-10
16-19	18-15		6-9	11-16
32-27	11-27		19-15	B.Wins
5-9	20-2		10-19	
17-14	13-22		14-10	
10-26	14-7		7-23	
30-5	3-10		17-14	
19-23	31-24		9-18	
B.Wins	10-14		22-8	
Stebbins	2-7		12-16	
	5-9		8-4	
	7-10		2-7	
	14-17		31-27	
	10-15		5-9	
	17-21		27-18	
	15-18		19-24	
	22-25		18-15(*55*	
	18-22		7-10	
	25-29		15-6	
	19-16		1-10	
	W. wins		25-22	
	Banks-Seelbach		10-15	
			B.Wins	
			A. Hynd	

SWITCHER—Black Side

Var. 56	Var. 57	Var. 58	Var. 59	Var. 60
26-22	30-25(*64*	24-20(*63*	4-8(*60*	1-6
16-19	4-8	8-11	23-18	23-18
18-14	24-19	28-24(*61*	12-16	4-8
9-18	15-24	6-9	17-14	27-23
22-15	28-19	25-21	10-17	15-19
7-10	11-15	9-14(*59*	21-14	24-15
15-6	17-14	23-18	8-12	10-19
1-10	15-24	14-23	24-19	23-16
25-22	27-20	27-18	16-23	12-19
10-14	10-17	12-16	26-10	17-14
30-26	21-14	32-28	2-6	6-10
24-28	8-11	4-8	31-26	29-25
32-27	22-17(*62*	17-14	6-15	10-17
28-32	13-22	10-17	14-10	21-14
27-23	25-18	21-14	7-23	8-12
19-24	6-9	8-12	26-10	18-15
23-19	32-27	30-25	11-15	11-18
32-27	1-6	1-6	27-24	22-15
19-16	29-25	22-17	9-14	9-18
24-28	11-16	13-22	29-25	15-11
16-12	20-11	26-17	5-9	7-16
28-32	7-16	15-22	32-28	20-11
4-8	18-15	25-18	14-17	12-16
32-28	9-18	6-10	25-21	26-23
8-11	23-14	29-25	Drawn	18-27
28-24	16-19	10-15	O'Connor	31-15
B. Wins	14-10	25-22	Scott	2-6
	6-9	2-6		25-22
	10-6	31-27		5-9
	Drawn	Drawn		32-27
	Rosecan	O'Connor		Drawn
	Mayor	A.B.Scott		A.B.Scott

SWITCHER—Black Side

Var. 61	Var. 62	Var. 63	Var. 64	Var. 65
25-21	22-18	23-18	23-18(*66*	30-25
6-9	6-10	12-16	12-16	16-20
23-18	25-21	18-11	24-19(*65*	17-14
9-14	10-17	8-15	16-23	10-17
18-9	21-14	24-20	26-19	21-14
5-14	13-17	7-11	15-24	6-10
26-23	32-27	25-21	27-20	25-21
15-19	1-6	6-9	5-9	10-17
23-16	27-24	B. wins	31-26	21-14
12-19	6-9	Hugh	10-15	1-6
20-16	24-19	Henderson	28-24	24-19
11-20	11-16		6-10	15-24
27-24	20-11		32-28	28-19
20-27	7-16		1-5	6-10
31-6	19-15		26-23	22-17
1-10	16-20		4-8	13-22
28-24	15-10		24-19	26-17
4-8	12-16		15-24	4-8
24-19	10-6		28-19	27-23
7-11	20-24		8-12	20-24
30-25	6-1		30-26	32-28
8-12	16-20		9-14	8-12
19-15	1-6		18-9	17-13
10-19	9-13		5-14	10-17
17-10	14-9		19-16	19-15
19-23	5-14		12-19	3-8
22-17	18-9		23-16	28-19
13-22	24-27		10-15	17-22
25-18	31-24		17-10	31-27
23-26	20-27		7-14	5-9
21-17	B. wins		16-7	13-6
Drawn	Banks		2-11	2-9
Nichols	Pycock		B. wins	B. wins
Jensen			Tescheleit	S.&A.

SWITCHER—Black Side

Var. 66		Var. 67	Var. 68	Var. 69
Off				
Var. 64	25-21	off	off	off
24-19 (*73*	16-19	Var. 66	Var. 66	Var. 68
15-24	23-16	18-15	32-28 (*69*	27-23
28-19	8-12	11-18	11-15	19-24
5-9	14-10	22-15	18-11	28-19 (*70*
23-18	7-23	9-18	9-18	2-7
10-15	16-7	23-14	22-15	19-15
19-10	23-26	8-11	19-23	8-12
7-23	7-2	15-8	26-19	15-8
27-18	26-30	4-11	6-10	4-11
3-8	2-6	27-23	15-6	26-23
17-14	30-25	11-15	8-31	11-16
1-5	B. wins	25-22	6-1	32-28
29-25	R. Jordan	6-9	31-27	16-19
12-16	Freedman	23-18	B. wins	23-16
31-27 (*71*		15-19	R. Jordan	12-19
16-19		32-28		30-26
26-23 (*68*		19-23		24-27
19-26		B. wins		B. wins
30-23		Dunne		Dunne
2-7				
27-24 (*67*				
8-12				
32-27				
6-10				
21-17				
4-8				
24-20				
12-16				
27-24				
10-15				

Var. 68, 2nd move.

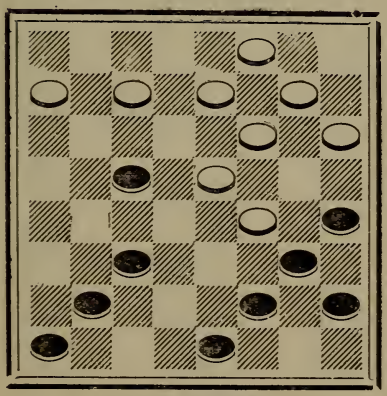

Black to play

SWITCHER—Black Side

Var. 70	Var.71	Var. 72	Var. 73	
off	off	off	off	25-22
Var. 69	Var. 66	Var. 71	Var. 66	7-11
14-10	32-27	27-24	30-25	22-17
6-15	16-20	20-27	4-8	12-16
23-19	26-23 (72	31-24	24-19	18-15
24-27	13-17	8-12	15-24	10-19
19-10	22-13	24-19	28-19	31-26
27-31	20-24	2-7	11-15	19-24
B. wins	27-20	26-23	17-14	26-23
Dunne	11-16	11-16	15-24	24-27
	20-11	30-26	27-20	23-18
	8-29	6-10	10-17	16-19
	23-18	21-17	21-14	20-16
	29-25	4-8	13-17	11-20
	31-26	25-21	22-13	17-14
	4-8	8-11	6-9	Drawn
	26-22	B. wins	13-6	T.Gilbert
	8-11	Dunne	2-27	F.F.Smith
	B. wins		32-23	
	Dunne		8-11	
			26-22	
			7-10	
			22-17	
			11-15	
			23-18	
			15-22	
			25-18	
			5-9	
			17-13	
			1-6	
			29-25	
			3-7	

DOUBLE CORNER DYKE

Black Side

11-15	15-19	12-19	5-9	8-12
22-17	24-15	17-10	29-25 (*16*	17-13 (*47*
9-14	10-19	6-15	7-10	Forms
25-22 (*48*	23-16	21-17	25-21	Position

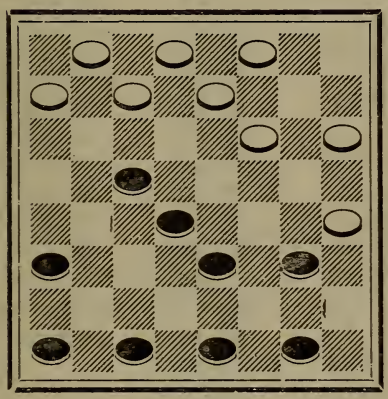

Black to Play

A. Jordan's favorite 1-6, and just as good as 2-6.

By alternating 1-6 and 2-6 at this point the student will score many Black wins.

1-6 (*21*	23-16	7-11	8-3	14-23
22-17 (*1*	11-27	30-25	26-30	17-14
3-7 (*50*	31-24	11-15	3-8	10-17
27-24	12-16 (*51*	19-16	2-7	3-1
4-8	24-19	15-19	8-3	17-22
32-27	16-23	16-11	30-26	Drawn
8-11	26-19	19-23	25-22	Jensen
27-23 (*52*	15-24	11-8	26-30	Jordan
9-14	28-19	23-26	22-18	

Double Corner Dyke—Black Side

Var. 1				Var. 2
27-24 (*10*	11-16	10-7	31-27	Off
9-14 (*3*	7-11	19-24	22-18	Var. 1
22-18	16-20	7-3	27-31	15-18
14-23	11-15	24-28	19-24	24-15
31-27	27-31	3-7	32-28	10-19
3-8 (*2*	13-9	28-32	23-19	27-24
27-11	14-17	7-11	28-32	18-22
8-15	9-6	32-28	24-28	26-17
21-17	31-26	11-15	32-27	12-16
4-8	6-1	28-32	19-16	24-15
26-22	17-21	15-19	27-32	16-19
19-23	1-5	32-28	16-20	17-14
24-19	26-22	19-23	31-27	6-10
15-24	5-9	28-32	28-24	14-7
28-19	22-26	17-14	27-31	2-18
8-11	9-14	27-24	18-22	13-9
22-18	26-31	23-19	W. wins	18-22
11-16	14-18	24-15	Pomeroy	9-6
18-14	23-27	18-11	Jordan	4-8
16-20	32-23	32-27		6-2
14-7	31-26	14-18		8-11
2-11	15-10	27-32		2-6
17-14	20-24	11-7		11-16
20-24	10-14	32-27		6-10
14-9	24-27	7-2		23-26
6-10	14-17	27-32		30-23
9-6	27-32	2-7		19-26
W. wins	18-22	32-27		Drawn
Ketchum	26-31	7-11		Pomeroy
	23-18	27-32		
Continue	32-27	11-15		
10-14	19-15	31-27		
6-2	12-16	15-19		
24-27	15-10	27-31		
2-7	16-19	18-23		

Double Corner Dyke—Black Side

Var. 3		Var. 4	Var. 5	Var. 6
Off	2-7	Off	Off	Off
Var. 1	15-19	Var. 3	Var. 3	Var. 3
4-8	7-11	32-27	1-6	6-10
22-18 (*8*	23-26	22-18	21-17	22-18
15-22	11-15	30-26	6-15	30-25
24-15	26-30	B. wins	24-28	B. wins
10-19	17-14		15-24	
26-17	9-18		28-19	
8-11	15-22		B. wins	
32-27	24-28 (*6*			
11-15	21-17			
31-26	28-32			
2-7	17-14			
27-24 (*7*	32-28 (*4*			
7-10	22-18			
24-20	30-25			
3-7	14-9			
26-23	6-10			
19-26	9-5			
30-23	25-21			
7-11	5-1			
23-19 (*15*	28-24			
15-24	1-5 (*5*			
28-19	Drawn			
11-15	Hanson			
19-16	Reynolds			
12-19				
20-16				
19-24				
16-11				
15-19				
11-7				
10-15				
7-2				
19-23				

Var. 3, 20th move
(Also Var. 15, 1st move page 26)

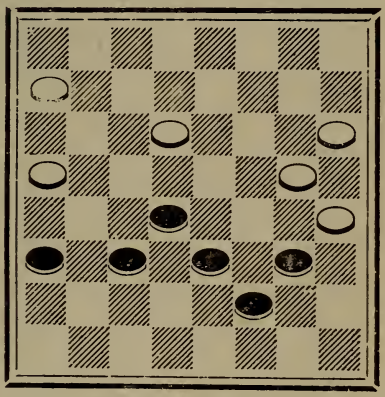

White to play

Double Corner Dyke—Black Side

Var. 7		Var. 8		Var. 9
Off	14-23	Off	9-14	Off
Var. 3	11-15	Var. 3	15-19	Var. 8
17-14	23-27	32-27	26-22	26-22
9-18	16-19	9-14 (*63*	24-28	27-23
26-23	27-32	24-20 (*12*	14-17	20-16
19-26	15-18	3-7	28-32	23-27
30-14	B. wins	27-24	22-18	16-11
7-10	Kears'	14-18 (*14*	32-28	27-20
14-7	Encyc	22-17	18-14	11-4
3-10		18-23	28-24	20-16
27-24 (*65*		17-14	14-9	30-25
15-18		10-17	19-23	19-24
24-19		21-14	9-5	28-19
18-23		23-27	23-27	15-24
28-24		14-9	5-1	25-21
23-27		27-32	6-10	16-11
24-20		9-5	1-6	22-17
27-31		32-27	2-9	11-16
20-16		5-1	13-6	4-8
10-14		7-10	10-15	16-19
16-11		1-5 (*9*	17-14	8-11
6-10		8-11	24-20	W. wins
11-7		5-9	31-24	Lieberman
31-27		11-16	20-27	
7-2		20-11	6-2	
27-24		27-20	Drawn	
2-6		11-8	Tanner	
24-15		19-24	Ginsberg	
6-9		28-19		
14-18		15-24		
21-17		8-3		
15-11		10-15		
9-14		3-8		
12-16		20-16		

Double Corner Dyke—Black Side

Var. 10		Var. 11	Var. 12	Var. 13
Off	14-9	Off	Off	Off
Var. 1	25-22	Var. 10	Var. 8	Var. 12
22-18	10-15	4-8	22-17(*53*	26-23(*66*
15-22	22-17	31-26	8-11	19-26
26-17	9-6	8-11	30-25(*13*	30-23
10-15(*11*	2-9	17-14	11-16	3-7(*68*
31-26	13-6	9-18	24-20	24-20
3-7	17-22	27-23	3-7	15-18
17-14	15-19	18-27	20-11	20-16
9-18	22-18	32-7	7-16	11-20
26-23	6-2	2-11	27-24	23-19
19-26	26-31	26-22	16-20	7-11
30-14	27-24	11-15	B.Wins	Drawn
15-18	31-27	22-17	Crawford-	Jordan-
14-9	24-20	12-16	McEwen	Lieberman
18-22	27-24	17-14		
9-5	19-23	Drawn		
22-25	18-27	A. Jordan-		
5-1	28-19	J. Horr		
7-10	27-24			
27-23	19-15			
25-30	24-19			
23-18	15-10			
30-26	19-15			
18-14	10-6			
10-17	12-16			
1-10	20-11			
17-22	15-8			
32-27	2-7			
22-25	8-3			
21-17	Drawn			
25-30	Jensen-			
17-14	Lieberman			
30-25				

Double Corner Dyke—Black Side

Var. 14	Var. 15	Var. 16		Var. 17
Off	Off	27-24(*31*	14-7	Off
Var. 8	Var. 3	1-6(*19*	6-10	Var.16
14-17	28-24	22-18(*17*	7-2	30-25
21-14	12-16	15-22	10-15	7-10
10-17	24-19	24-15	2-7	22-18
26-23	15-24	7-10(*57*	18-22	15-22
19-26	23-18	17-13(*56*	7-10	24-15
30-23	10-15	10-19	15-18	10-19
17-26	17-14	26-17	10-15	25-18
31-22	15-22	8-11	23-27	6-10
7-10	14-5	32-27	17-14	18-15
22-17	16-19	11-15	18-23	2-6(*18*
15-19	5-1	29-25	28-24	17-13
23-16	6-10	2-7	27-32	8-11
12-19	1-6	31-26	24-20	15-8
24-15	11-15	7-10	22-26	4-11
10-19	21-17	27-23	14-10	32-27
20-16	19-23	9-14	26-31	9-14
8-11	13-9	23-16	10-7	29-25
16-7	22-25	14-21	32-27	3-7
2-11	9-5	25-22	15-10	25-22
17-14	25-30	15-19	23-26	10-15
11-16	5-1	22-18	30-23	27-24
14-9	30-25	4-8	27-18	14-18
6-10	1-5	26-22	7-2	22-17
9-6	25-22	19-23	Drawn	7-10
10-14	17-13	22-17	Jensen-	31-27
6-2	23-26	8-12	Dougherty	11-16
16-20	5-9	16-11		24-20
Drawn	26-30	10-15		18-22
Jordan-	20-16	18-14		Drawn
Nelson	30-25	15-18		Bolton-
	16-11	11-7		Doran
	25-21	3-10		
	B. Wins			
	A. Jordan			

Double Corner Dyke—Black Side

Var. 18	Var. 19	Var. 20	Var. 21	Var. 22
Off	Off	Off	2-6	Off
Var. 17	Var. 16	Var. 19	27-23(*34*	Var. 21
9-13	7-10(*20*	2-6	4-8	8-12
15-6	22-18	29-25(*23*	23-16	27-24
13-22	15-22	7-10	12-19	3-7
26-17	24-6	25-21	32-27	31-27
2-9	1-10	8-12	3-7(*22*	1-5
17-13	17-13	17-13	27-24	30-25
9-14	2-6	4-8	1-5	9-14
13-9	26-17	22-18	22-17	22-17
19-23	9-14	15-22	15-18	7-11
9-6	29-25	24-15	24-15	27-23
14-17	14-21	10-19	10-19	11-16
6-1	25-22	26-17	26-23	24-20
17-22	8-11	8-11	19-26	15-18
Drawn	22-18	32-27	31-15	20-11
Crookston-	4-8	11-15	7-10	18-27
Holmes	28-24	30-26	15-11	11-7
	8-12	3-7(*67*	8-15	5-9
	31-26	27-24	28-24	7-3
	12-16	7-10	15-19	27-31
	24-19	31-27	24-15	26-22
	16-23	9-14	10-19	31-26
	26-19	27-23	30-26	3-7
	3-8	1-5	Drawn	26-23
	30-26	23-16	R. Jordan	22-18
	8-12	12-19	Heffner	12-16
	26-22	26-23		28-24
	11-16	19-26		19-28
	22-17	24-19		18-15
	16-23	15-24		W.Wins
	18-14	28-19		Dearborn-
	Drawn	Drawn		Buchanan
	Amber-	Jordan-		
	Lieberman	Hunter		

Double Corner Dyke—Black Side

Var. 23		Var. 24	Var. 25	Var. 26
Off	26-30	Off	Off	Off
Var. 20	7-2	Var. 23	Var. 24	Var. 25
22-18	30-26	6-9(*27*	30-25	3-8
15-22	2-6	26-23(*25*	1-5	24-19
24-15	26-22	8-11	25-18	8-12
9-13	6-10	15-8	13-22	31-26
32-27(*29*	22-18	4-11	26-17	11-16
7-11(*24*	11-16	17-14	9-14	26-23
26-23	18-22	9-18	18-9	16-20
11-18	10-15	23-14	5-21	18-15
23-14	5-9	7-10	27-23	10-14
1-5	15-10	14-7	8-11	15-10
14-10	4-8	3-10	15-8	20-24
6-15	16-19	27-23	4-11	10-6
17-14	8-12	1-6	23-18	24-27
22-26	10-15	23-19	7-10	6-2
31-22	9-14	6-9	28-24	27-31
3-7	15-10	28-24	10-15(*26*	2-6
22-17	14-17	10-14	18-14	31-27
13-22	21-14	24-20	15-18	6-10
30-26	22-18	Drawn	24-19	27-18
22-31	Drawn	J. Spence	18-22	10-17
29-25	Banks-		14-10	Drawn
31-24	Jordan		21-25	Jordan-
28-3			19-15	Dougherty
8-12			11-18	
3-7			10-7	
12-16			3-10	
7-11			31-26	
16-19			22-31	
25-21			29-6	
19-23			Drawn	
14-10			Jensen-	
23-26			Dougherty	
10-7				

Double Corner Dyke—Black Side

Var. 27	Var. 28	Var. 29	Var. 30	Var. 31
Off	Off	Off	Off	Off
Var. 24	Var. 27	Var. 23	Var. 29	Var. 16
1-5	15-19	26-23(*30*	30-25	30-25(*41*
27-23	23-16	7-10	7-10	7-10(*33*
7-10	6-9	23-19	25-18	22-18
15-11	25-18	8-11	13-22	15-22
8-15	13-22	15-8	26-17	25-18
30-25	26-17	4-11	10-19	2-6
3-8(*28*	9-14	28-24	31-26	17-14
25-11	18-9	6-9	8-11	10-17
13-22	5-21	24-20	32-27	26-23
26-17	16-11	11-15	3-7	19-26
8-15	10-15	32-28	18-14	31-13
23-19	28-24	15-24	1-5	8-11
15-24	15-18	28-19	17-13	29-25
28-19	31-26	9-14	6-10	3-8
6-9	3-8	20-16	29-25	28-24
17-13	11-7	14-21	10-17	11-15
9-14	8-11	16-11	25-21	18-11
13-9	7-3	10-14	17-22	8-15
14-17	11-16	19-16	26-17	24-20
9-6	Drawn	14-18	7-10	9-14
17-22	Hopewell	16-12	17-14	20-16
6-2		18-23	Drawn	14-17
10-14		11-8	Hopewell-	25-21
19-16		1-6	Cardell	17-22
14-17		8-4		16-11
2-6		6-10		22-26
17-21		4-8		11-7
16-12		10-14		26-30
21-25		8-11		7-3
31-26		14-17		30-26
W.Wins		B.Wins		3-7
Jensen-		A. Jordan		32-26(*32*
Hopewell		Campbell		21-17

Double Corner Dyke—Black Side

	Var. 32		Var. 33	Var. 34
15-19	Off	7-14	Off	Off
17-14	Var. 31	19-23	Var. 31	Var. 21
1-5	15-18	14-18	9-14	27-24
32-28	32-28	23-27	17-10	4-8
4-8	26-22	13-9	7-14	22-17
7-2	27-24	21-25	25-21	9-14
8-12	18-23	9-6	3-7	32-27
2-9	24-20	27-31	Strong	8-11
22-18	22-18	18-23	for	26-22(37
27-24	7-11	25-30	Black	3-8(36
19-23	23-26	6-2	J-A-C-P.	31-26
24-19	28-24	31-26		1-5
23-27	26-31	3-8		27-23
19-15	24-19	4-11		12-16
18-11	31-26	2-7		24-20
9-6	11-16	W.Wins		8-12
11-15	18-14	Dougherty-		23-18
14-10	19-15	Jensen		14-23
15-11	6-10			17-14
6-2	15-6			10-17
27-31	1-10			21-14
10-6	16-11			23-27
31-27	26-23			14-10(39
6-1	20-16			5-9
27-23	23-18			10-1
1-6	16-12			9-14
23-19	10-15			1-6
6-10	12-8			27-31
12-16	14-10			22-18(35
13-9	8-3			14-23
Drawn	15-19			28-24
Dougherty-	11-7			19-28
Jensen	18-14			Drawn
	21-17			Milne-
	14-21			Worthington

Double Corner Dyke—Black Side

Var. 35	Var. 36	Var. 37	Var. 38	Var. 39
Off	Off	Off	Off	Off
Var. 34	Var. 34	Var. 34	Var. 36	Var. 34
6-10	14-18	27-23	5-9	22-17
14-18	27-23	3-7	6-2	27-31
13-9	18-27	23-16	9-14	26-22
18-25	22-18	11-27	13-9	31-27
Drawn	15-22	31-24	14-17	30-25
Robertson	24-8	7-11	9-5	27-23
	27-32	24-19 (*40*	17-21	1410
	17-14	15-24	5-1	6-9
	10-17	28-19	22-25	13-6
	21-14	11-15	31-26	15-18
	1-5	26-23	25-29	22-8
	28-24	15-24	26-22	5-9
	32-28	30-25	Drawn	20-11
	14-9	12-16	Robertson	19-24
	28-19	25-22		28-19
	9-2	1-5		23-30
	19-15	22-18		B.Wins
	2-6	5-9		Reed
	12-16 (*38*	18-15		
	31-27	10-26		
	3-12	17-1		
	13-9	9-14		
	5-14	B. Wins		
	30-26	Gardner		
	22-31	Smith		
	6-9			
	W.Wins			
	Wyllie-Dewar			
	The Famous Dewar Stroke			

Double Corner Dyke—Black Side

Var. 40	Var. 41	Var. 42	Var. 43	Var. 44
Off	Off	Off	Off	Off
Var. 37	Var. 31	Var. 41	Var. 42	Var. 43
30-25	17-13	32-27	13-9	24-20
12-16	2-6(*45*	10-14	6-13	14-18
26-23	30-25	18-15	27-24	21-14
16-20	7-10	14-17	8-12	18-27
24-19	22-18	25-21	31-27(*44*	31-24
15-24	15-22	9-14	16-20	19-23
28-19	25-18	27-24(*43*	23-16	26-19
20-24	8-11	16-20	12-19	16-23
19-16	27-23	23-16	15-11	14-10
11-20	11-16	20-27	14-18	23-27
25-22	29-25	31-24	21-14	20-16
24-27	4-8	8-11	18-23	12-19
22-18	25-21(*42*	16-7	B.Wins	10-7
6-9	3-7	3-19	C. Hefter	3-10
13-6	32-27	24-15		15-6
27-31	10-14	6-9		1-10
Drawn	27-24	13-6		24-6
A-C-P	8-12	1-19		Drawn
	24-15	B. Wins		Mugridge
	16-19	Denvir-		
	23-16	Wright		
	14-30			
	15-11			
	12-19			
	11-2			
	30-25			
	31-26			
	25-30			
	26-22			
	30-25			
	Drawn			
	Carpenter-			
	Schindler			

Double Corner Dyke—Black Side

Var. 45	Var. 46	Var. 47	Var. 48	Var. 49
off	off	27-24	17-13	off
Var. 41	Var. 45	1-6	15-19	Var. 48
1-6	22-17	32-27	24-15	27-23
30-25(*62*	8-12	4-8	10-19	8-12
9-14	27-24	24-20	23-16	23-16
25-21	4-8	19-24	12-19	12-19
7-10	32-27	28-19	25-22	31-27
27-23(*46*	8-11	15-24	8-11	6-10
8-12	Drawn	27-23	29-25	27-23
23-16	but	8-11	4-8	10-15
12-19	very	23-18	22-17(*49*	23-16
32-27	strong	9-14	6-10	11-20
4-8	for	18-9	27-23	22-17
27-24	black.	6-13	8-12	7-10
8-12	J.A.C.P.	17-14	23-16	32-27
22-17		10-17	12-19	3-8
12-16		21-14	31-27	26-23
24-20		3-7	11-15	1-6
3-7		22-18	27-23	28-24
20-11		11-16	19-24	8-12
7-16		20-11	28-19	23-19
31-27		7-16	15-24	2-7
2-7		14-10	23-19	B. wins.
29-25		16-20	7-11	Ferrie-
7-11		26-22	25-22	Henderson
25-22		24-27	3-8	
16-20		31-24	30-25	
26-23		20-27	2-6	
19-26		18-15	26-23	
27-23		27-31	11-15	
26-30		Drawn.	B. wins.	
B. wins.		Jordan-	Eddy-	
Crawford-		Reynolds	Barlow	
Moore				

Double Corner Dyke—Black Side

Var. 50	Var. 51	Var. 52	Var. 53	Var. 54
9-14	7-11	26-22	off	off
27-24	26-23	11-16	Var. 12	Var. 53
4-8	15-18	24-20	27-23	20-16
26-23	23-19	7-11	3-7	15-24
19-26	18-23	27-24	23-16	28-19
30-23	19-15	9-14	12-19	2-7
8-11	11-18	22-18	22-17	31-26
24-20	24-19	14-23	8-12	18-22
3-7	23-27	17-14	26-23 (55	19-15
32-27	19-15	10-17	19-26	12-19
11-16	10-19	21-14	30-23	13-9
20-11	17-1	23-27	7-11	6-13
7-16	27-31	14-10	24-20	15-6
27-24	30-25	6-9	15-18	22-31
2-7	31-26	13-6	23-19	17-3
24-19	21-17	2-9	11-15	Drawn.
15-24	26-22	10-6	31-26 (54	J.A.C.P.
28-19	25-21	27-32	15-24	
7-11	18-23	6-2	28-19	
31-26	17-14	32-27	18-22	
11-15	23-26	2-6	26-23	
26-22	14-10	9-14	22-25	
15-24	26-31	6-10	19-15	
22-18	10-6	14-18	10-26	
6-9	2-9	30-25	17-1	
13-6	13-6	27-32	26-31	
16-19	12-16	31-27	13-9	
23-16	1-5	32-23	25-30	
14-23	31-26	10-14	1-6	
16-11	5-9	18-22	2-7	
Drawn	Drawn	Drawn	Drawn	
Jordan-Banks	Banks Jordan	Jensen Dougherty	J.A.C.P.	

Double Corner Dyke—Black Side

Var. 55	Var. 56		Var. 57	Var. 58
off	off	16-20	off	off
Var. 53	Var. 16	6-1	Var. 16	Var. 57
31-27	30-25	2-7	9-13	17-14
7-11	10-19	1-6	32-27	31-24
26-22	25-18	7-11	7-10	28-3
11-16	6-10	9-14	27-24	13-17
24-20	32-27(*59*	4-8	10-19	29-25
19-24	19-23	6-10	24-15	W. wins
20-11	26-19	11-16	3-7	Lieberman
24-31	9-13	10-15	15-11	
11-8	17-14	8-12	8-15	
14-18	10-17	14-18	31-27	
30-25	19-15	30-25	22-31	
31-27	3-7	31-27	30-25(*58*	
8-3	27-23	25-21	13-22	
12-16	17-22	18-25	25-11	
3-8	15-10	21-30	31-24	
16-19	7-14	15-18	28-19	
8-12	18-9	16-19	7-23	
19-23	13-17	29-25	B. wins	
12-16	9-5	30-21	Jensen-	
23-26	17-21	18-22	Lieberman	
16-20	5-1	12-16		
26-30	21-25	22-26		
20-16	23-18	21-17		
18-23	25-30	26-31		
16-20	18-14	17-22		
23-26	30-26	27-24		
20-16	14-10	20-27		
26-31	26-30	31-15		
16-11	1-5	16-20		
30-26	8-12	15-10		
B. wins	5-9	Drawn		
J.A.C.P.	12-16	Jensen-		
	10-6	Lieberman		

Double Corner Dyke—Black Side

Var. 59	Var. 60	Var. 61	Var. 62	Var. 63
off	off	off	off	off
Var. 56	Var. 59	Var. 60	Var. 45	Var. 8
18-14(*60*	18-15(*61*	17-14	27-24	2-7
9-18	2-6	10-17	9-14	24-20
26-23	17-13	26-23	29-25	9-14
19-26	8-11	19-26	7-10	27-24
31-6	15-8	31-6	24-20	14-17
2-9	4-11	2-9	8-12	21-14
29-25	29-25	29-25	20-16	10-17
8-11	11-15	8-11	3-7	22-18(*64*
25-22	32-27	25-22	25-21	15-22
11-15	3-8	3-7	4-8	24-15
28-24	25-21	28-24	22-18	7-11
4-8	15-18	7-10	14-23	15-10
32-28	27-23	22-17	26-22	6-15
8-11	18-27	10-15	23-26	13-9
24-19	31-15	17-13	30-23	15-19
15-24	10-19	15-22	19-26	9-6
28-19	26-22	13-6	22-17	12-16
3-8	9-14	11-15	12-19	6-2
17-13	22-17	32-28	31-22	8-12
9-14	14-18	15-18	8-12	2-6
13-9	17-14	Drawn	32-27	22-25
8-12	18-22	Lieberman-	12-16	30-14
9-6	14-9	Jensen	B. wins	19-24
11-16	6-10		Jensen	28-19
19-15	9-6		Balluckos	16-30
14-18	10-15			6-10
Drawn	Drawn			12-16
Lieberman-	Jensen-			14-9
Jensen-	Lieberman			16-19

Double Corner Dyke—Black Side

	Var. 64	Var. 65	Var. 66	
9-6	off	off	off	2-7
19-24	Var. 63	Var. 7	Var. 13	3-8
6-2	26-23	28-24	27-23	21-17
24-28	19-26	15-19	2-7	8-12
2-6	30-23	24-15	23-16	7-11
3-8	17-26	10-19	11-27	26-31
6-9	31-22	21-17	31-24	11-20
28-32	W. wins	12-16	7-11	12-16
9-14	Jensen	17-14	26-23	20-11
30-25		16-20	15-18	19-24
31-26		14-9	23-19	28-19
32-28		6-10	18-22	23-21
23-26		9-6	19-15	B. wins
Drawn		10-15	11-18	A.Jordan
Jensen		6-2	24-19	Buchanan
Drouillard		15-18	18-23	
		B. wins	19-15	
		C.W.Ely	10-19	
		F.Bryson	17-1	
			23-27	
			1-6	
			27-32	
			6-10	
			32-27	
			13-9	
			12-16	
			9-6	
			27-23	
			6-2	
			22-26	

Position at Var. 64

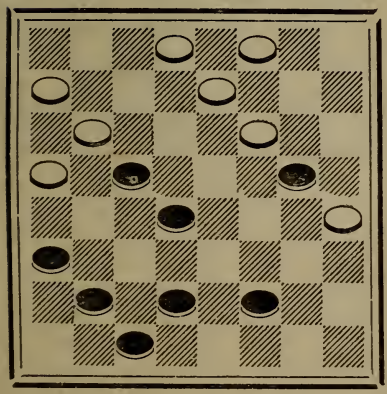

White to play.

Double Corner Dyke—Black Side

Var. 67	Var. 68
off	off
Var. 20	Var. 13
12-16	2-7
27-24	23-19
16-20	11-16
31-27	27-23
3-7	16-20
27-23	23-18
20-27	15-22
23-16	19-15
27-31	20-27
26-22	31-24
7-10	10-19
16-11	17-1
31-26	19-23
11-7	Drawn
15-19	Hanson-Dougherty
7-2	
19-24	
28-19	
10-14	
17-10	
6-24	
13-6	
26-17	
21-14	
1-17	
B. wins	
Tescheleit	

A clever win by the famous English expert.

Var. 67, 15th move

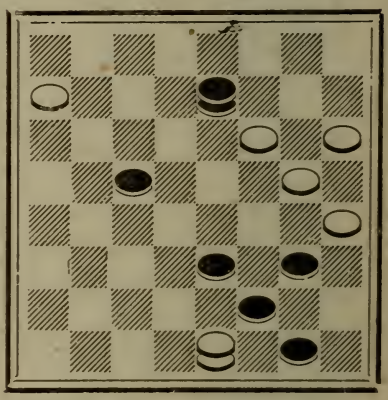

Black to play.

SINGLE CORNER

Black Side

Flora Temple

11-15 22-18 15-22 25-18

Gives position—

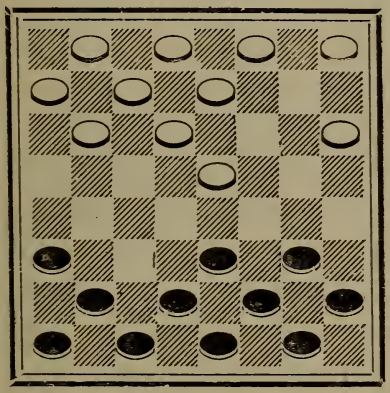

Black to play

Forms Single Corner, which is popular with all classes of players. The Single Corner is the most interesting opening on the checker board and contains more play than any other ten openings combined.

No man will live long enough to learn all of Single Corner as it is inexhaustible, and the endings that arise from this opening are numbered among many thousands of problems. Time spent on Single Corner is sure to prove profitable to the student.

As the position stands above, black has a choice of 12-16, 8-11, 10-15, 10-14, 9-14 and 9-13. They all lead to wonderful combinations and which is the stronger is a matter of opinion, as it depends a good deal on how much your opponent happens to know. You may trip him on one line and lose on another, and the reverse may happen with a different player.

Single Corner—Black Side

For 8-11 see white side, Single Corner, 8-11 line.
For 10-15 see white side, Single Corner, 10-15 line.

Continue

12-16 29-25 (*28* 9-13

Forms the famous Flora Temple which at one time was nearly conceded to be a black win.

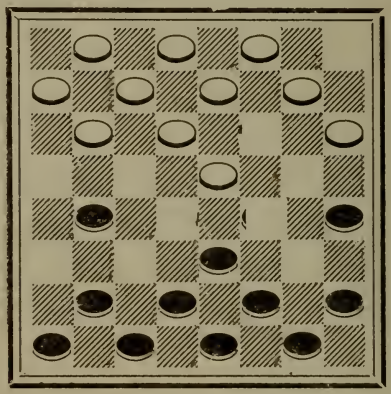

White to play

24-19 (*9*	30-26	26-22	5-9	9-6
16-20 (*7*	2-7	31-27	19-23	26-23
28-24 (*27*	24-19 (*6*	15-10	28-24	6-9
5-9	7-10	8-12	23-27	19-15
32-28	27-24	22-18 (*3*	24-20	20-16
10-14	20-27	12-16	22-26	15-6
25-22	31-24	2-6 (*2*	9-6 (*1*	9-2
8-11	9-13	16-19	26-23	23-19
19-15	18-2	6-9	6-9	16-12
4-8	11-27	27-23	27-31	19-16
22-17 (*5*	19-15	18-14	9-6	B. wins
13-22	10-19	23-26	31-26	
26-10	24-15	9-5	6-9	Pomeroy
7-14	27-31	26-22	23-19	Jordan

Single Corner—Black Side

Var. 1	Var. 2	Var. 3	Var. 4	Var. 5
20-16	10-7	2-7	off	24-19
26-23	3-10	12-16	Var. 3	7-10
16-11	2-7	7-11	2-6	27-24
23-19	16-20	16-20	20-24	20-27
11-7	7-14	11-7	6-2	31-24
19-15	27-23	27-23	24-27	14-17
9-6	18-15	7-2	2-7	B. wins
27-31	1-6	23-19	27-31	Pomeroy
7-2	14-10	22-18 (4	7-11	
31-26	23-19	20-24	31-27	
2-7	B. wins	10-7	10- 6	
26-23	Pomeroy	3-10	1-10	
7-2		2-7	11-15	
23-18		19-23	27-23	
14-9		7-14	15-24	
1-5		23-19	10-15	
B. wins		B. wins	B. wins	
Pomeroy		Pomeroy	Pomeroy	

This illustrates the wonderful crossboard ability of our Unrestricted World's Champion—Pomeroy.

Var. 1, 2nd move.

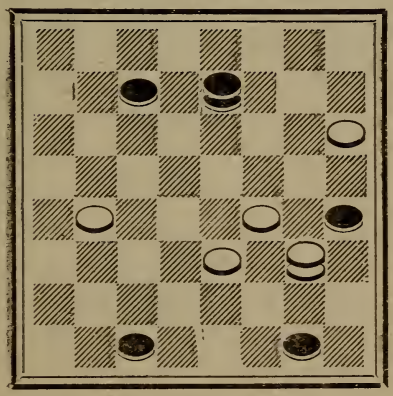

Black to play.

Single Corner—Black Side

Var. 6	Var. 7	Var. 8	Var. 9	
26-22	8-12	off	25-22 (*12*	10-15
7-10	28-24	Var. 7	16-20	27-24
31-26	16-20	2-7	18-15 (*11*	20-27
10-19	32-28	18-15	10-19	31-24
24-15	4-8	7-10	24-15	11-27
6-10	25-22	22-18	8-12	18-2
15-6	5-9	20-24	23-19	27-31
1-10	19-15	27-11	4-8	2-6
28-24	10-19	10-14	27-23 (*10*	31-27
8-12	24-15	23-16	7-10	23-19
24-19	12-16	14-30	32-27	27-23
12-16	21-17	B. wins	5-9	19-16
19-12	1-5	Lieberman	22-18	23-19
10-15	17-14		1-5	16-11
B. wins	8-12		26-22	19-15
Jensen-	30-25		12-16	11-8
Bjerkness	7-10		19-12	9-14
	14-7		10-26	8-4
	3-19		30-23	14-18
	25-21		6-10	B. wins
	6-10 (*8*		28-24	Bjerkness
	27-24		8-11	Jensen
	W. wins		24-19	
	Howe, Jr.		2-7	
	Scott		19-16	
				Continue
				6-10
				15-6
				22-15
				3-7
				4-8
				7-11

Single Corner—Black Side

Var. 10	Var. 11	Var. 12		Var. 13
off	off	off	17-21	off
Var. 9	Var. 9	Var. 9	14-9	Var. 12
22-18	24-19	18-14	5-14	26-19
7-10	5-9	10-17	18-9	17-22
27-23	18-15	21-14	10-15	14-9
3-7	8-12	16-20	Drawn	5-14
32-27	23-18	23-18	Bjerkness	32-28
5-9	4-8	6-10	Jensen	22-26
30-25	27-23	25-21		30-23
10-14	7-11	10-17		7-11
25-22	30-25	21-14		B. wins
7-10	1-5	2-6(*19*		Denvir-
28-24	32-27	26-23		Morrall
2-7	3-7	13-17		
22-17	28-24	31-26		
13-22	9-14	7-11(*17*		
26-17	18-9	23-19		
12-16	5-14	3-7 (*16*		
19-3	22-18	19-15(*15*		
10-26	11-16	8-12		
B. wins	18-9	15-8		
Bert Titus	13-17	4-11		
	21-14	24-19		
	6-13	6-10		
	15-6	28-24(*14*		
	2-18	11-16		
	23-14	18-15		
	16-30	16-23		
	B. wins	15-6		
	B. Titus	1-10		
		27-18(*13*		
		20-27		
		32-23		

Single Corner—Black Side

Var. 14		Var. 15	Var. 16	Var. 17
off	26-31	off	off	off
Var. 12	19-15	Var. 12	Var. 12	Var. 12
27-23	32-27	19-16	11-16	8-11
1-6	24-19	8-12	19-12	23-19
32-27	27-24	24-19	3-7	3-8
11-16	18-14	6-10	12-3	19-15(*18*
30-25	31-27	26-23	17-21	6-10
17-21	23-18	17-22	3-10	15-6
25-22	30-26	14-9	6-31	1-10
10-17	14-10	5-14	14-10	24-19
22-13	27-23	18-9	5-9	8-12
21-25	B. wins.	11-15	10-7	26-23
18-15	Richardson	28-24	9-14	17-22
7-10	Burt	15-18	7-3	14-9
26-22		23-14	14-18	5-14
25-30		10-17	3-7	18-9
22-18		27-23	4-8	11-16
30-26		20-27	7-10	9-6
13-9		23-18	8-12	7-11
6-13		27-31	10-15	6-2
15-6		18-15	18-22	10-14
13-17		4-8	24-19	2-6
6-2		9-6	31-24	22-26
17-21		1-10	19-16	28-24
2-7		15-6	12-19	26-31
21-25		7-10	15-11	6-10
7-11		6-2	1-6	31-26
25-30		22-26	11-16	10-17
27-24		30-23	24-27	11-15
20-27		10-15	32-23	19-10
11-20		B. wins	19-26	26-28
27-32		Faulkner-	30-23	17-22
20-24		Joyce	B. wins	W. wins
			McKnight	C. Barker

Single Corner—Black Side

Var. 18	Var. 19	Var. 20	Var. 21	Var. 22
off	off	off	off	off
Var. 17	Var. 12	Var. 19	Var. 19	Var. 19
26-22	1-6	7-10	26-23	24-19
17-26	26-23(*25*	14-7	17-21	11-16
30-23	13-17	2-11	30-26	32-28
8-12	31-26	18-14	21-25	7-10
19-15	8-11	11-18	26-22	14-7
5-9	24-19	14-10	7-11	2-11
15-8	4-8	6-15	14-10	B. wins
4-11	28-24(*24*	23-14	6-9	B.D.P.
14-5	8-12	16-23	10-6	
7-10	19-15(*23*	27-4	9-13	
23-19	3-8	20-27	6-1	
10-15	23-19(*22*	32-23	25-30	
19-10	11-16	W. wins	15-10	
6-22	26-22(*21*	Drummond	30-26	
24-19	17-26		B. wins	
11-16	30-23		B.D.P.	
19-15	6-10(*20*			
22-26	15-6			
15-10	2-9			
26-31	18-15			
28-24	9-18			
31-26	23-14			
10-7	16-23			
26-22	27-18			
7-2	20-27			
22-18	32-23			
32-18	Drawn			
16-19	B.D.P.			
B. wins				
Stewart-Moir				

Single Corner—Black Side

Var. 23	Var. 24	Var. 25	Var. 26	Var. 27
off	off	off	off	19-16
Var. 19	Var. 19	Var. 19	Var. 24	8-12
32-28	19-16(*26*	30-25	19-15	25-22
11-16	8-12	6-10	11-16	12-19
19-15	23-19	25-21	23-19	23-16
3-8	6-10	10-17	16-23	4-8
B. wins	B. wins.	21-14	26-19	27-23
B.D.P.	B.D.P.	2-6	8-12	8-11
		26-23	28-24	16-12
		13-17	17-21	6-9
		24-19(*30*	32-28	23-19
		17-21	6-9	9-14
		28-24	15-10	18-9
		21-25	9-13	5-14
		18-15	B. wins	32-27
		8-11	B. D. P.	11-15
		B. wins		26-23
		B. D. P.		15-24
				28-19
				3-8
				12-3
				14-17
				21-14
				10-26
				3-10
				2-6
				31-22
				6-31
				B. wins
				Hallman-Slinkin

Var. 23, 2nd move.

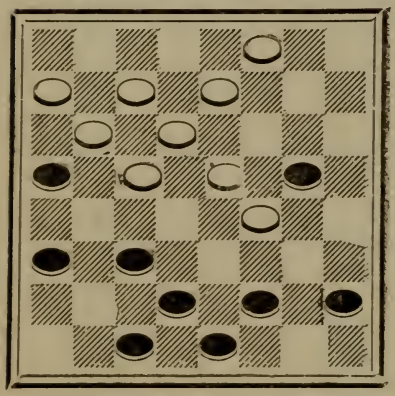

Black to play.

Single Corner—Black Side

Var. 28		Var. 29	Var.30
off		off	off
Trunk		Var. 28	Var. 25
18-15	14-21	22-17	18-15
10-19	22-17	9-14	9-18
24-15	11-16	17-13	23-14
16-20	18-14	14-18	8-11
29-25	9-18	21-17	15-8
8-12	23-7	18-22	4-11
25-22	16-23	27-23	24-19
7-10	27-18	5-9	17-21
23-19	20-27	23-18	26-22
4-8	32-23	3-7	21-25
27-23 (29	6-9	32-27	19-15
3-7	13-6	7-11	Drawn
23-18	1-26	26-23	Bjerkness
7-11	B. wins	10-14	
30-25	C. Freeman	17-10	
9-13		22-26	
31-27		31-22	
5-9		9-14	
28-24		18-9	
10-14		11-25	
26-23		30-21	
13-17		6-31	
22-13		B. wins	
2-7		J. Matchin	
25-22			
7-10			
21-17			

The Goosewalk or Old Farmer

Special page from Eureka Checker Player

Single Corner

11-15	25-18	4-8	25-22
22-18	8-11	24-20	12-16
15-22	29-25	10-15	27-24

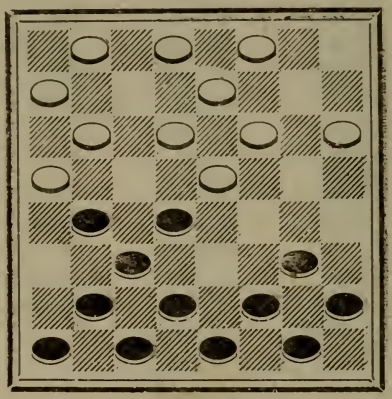

The "goosewalk" position shown on the diagram should be memorized by all players, so that it is recognized if it comes up by a different order of moves, as the 3x3 trade involved does come up from various openings and with different number of pieces on the board, also colors reversed.

16-19	11-25	8-11	10-17	7-30
23-16	32-27	28-24	21-14	31-27
15-19	5-14	25-29	29-25	30-26
24-15	27-23	24-19	30-21	27-24
9-14	6-10(a	14-18	11-16	26-23
18-9	16-12	23-14	20-11	B. wins.

Note a.

Beware of the following, which we lost to McInery in Chicago in 1902, when we were sure we had a win in sight.

8-11	25-29	3-12	29-22	2-7
16-12	12-8	30-25	26-3	W. wins

CROSS

Black Side

11-15	8-11	4-8 (b	9-14(c	5-14
23-18	27-23(a	23-19(*24*	18-9	

Forms position—

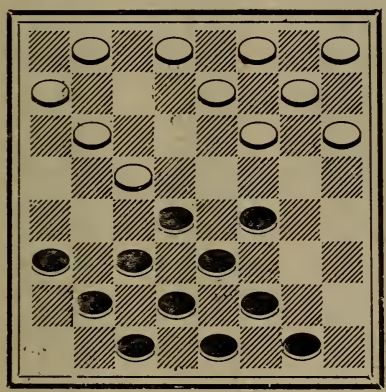

White to play.

a—18-14 is Waterloo; weak for white.
b—11-16 is Slip Cross; weak for black.
c—10-14 is favored by many experts, but is no better than 9-14.

22-17	2-9	18-9	11-15	25-2
6-9 (*14*	32-23	1-5	23-18	10-15
26-23(*5*	9-13	28-19	14-23	2-6
15-18	24-20(*2*	5-14	19-16	23-27
17-13	11-15	30-26	12-19	Drawn
18-27	23-18	8-11	21-17	Jordan
13-6	15-24	26-23(*1*	13-22	Pomeroy

Cross—Black Side—9-14 Line

Var. 1	Var. 2		Var. 3	Var. 4
31-27	25-22	14-18	off	off
11-15	11-15	1-6	Var. 2	Var. 2
27-24	30-25	18-22	24-20	11-16
7-11	14-17	6-10	14-17	24-19
25-22	21-14	23-18	21-14	3-7
14-18	10-26	11-7	16-19	22-18
21-17	31-22	3-8	23-7	1-5
18-25	8-11	7-3	3-26	18-9
29-22	19-10	8-12	28-24	5-14
15-18	7-14	3-7	26-31	19-15
22-8	25-21	12-16	24-19	16-19
13-31	12-16(*4*	7-11	31-27	23-16
8-4	24-19(*3*	16-20	19-16	12-19
31-27	16-20	10-15	27-23	15-10
4-8	22-18	18-23	16-12	7-11
3-7	1-5	21-17	23-19	Drawn
8-3	18-9	22-26	20-16	Banks-
7-11	5-14	17-14	13-17	Cohn
3-8	19-16	26-30	29-25	
11-16	11-15	11-16	17-21	
20-11	23-19	Drawn	25-22	
27-20	15-24	Jordan-	21-25	
8-3	28-19	Wellington	16-11	
20-24	20-24		19-16	
B. wins	16-11		11-7	
A. Jordan-	24-27		16-11	
Kear	19-15		7-2	
	27-31		25-30	
	15-10		22-18	
	31-26		30-25	
	10-6		18-14	
	26-23		25-21	
		6-1	B. wins	
			Jordan-	
			Klinka	

Cross—Black Side—9-14 Line

Var. 5	Var. 6	Var. 7	Var. 8	Var. 9
25-22(*7*	off	off	off	off
*2-6	Var. 5	Var. 5	Var. 7	Var. 7
26-23(*6*	17-13	31-27(*9*	26-23	17-13
15-18	14-18	2-6	8-11	11-16
22-15	29-25	17-13(*29*	23-14	13-6
11-27	9-14	14-18	16-23	16-23
32-23	13-9	26-22	27-18	26-19
8-11	6-13	1-5	10-26	2-9
30-26	24-20	30-26	B. wins	25-22(*13*
9-13	15-24	11-16	Goldsboro	9-13
24-20	22-6	27-23(*8*	Guthridge	32-27(*10*
13-22	1-10	18-27		8-11
26-17	28-19	32-23		27-23
6-9	11-15	15-18		14-17
17-13	32-28	B. wins		21-14
11-15	15-24	Barker		10-26
13-6	28-19	Drouillard		31-22
15-24	8-11			11-16
28-19	31-27			19-10
14-18	11-15			7-14
23-14	27-24			24-19
10-17	14-18			14-17
21-14	B. wins			30-26
1-17	Banks-			3-7
Drawn	McCarthy			19-15
Banks-				16-19
McCarthy				23-16
				12-19
				22-18
				17-22
				B. wins
				Jordan-
				Temple

Cross—Black Side—9-14 Line

Var.10		Var. 11	Var. 12	Var. 13
off	18-23	off	off	off
Var. 9	27-18	Var. 10	Var. 10	Var. 9
30-26	15-22	27-24	31-26	30-26
8-11	11-7	18-23	18-23	9-13
22-17	31-27	20-16	26-22	32-27
13-22	24-20	23-26	23-26	8-11
26-17	27-24	B. wins	22-17	27-23
14-18	7-3	McFarlane	26-30	15-18
17-14	24-15	Continue	25-21	19-15
10-17	B. wins	16-11	5-9	18-27
21-14	McFarlane	26-31	17-13	15-8
7-10		11-7	9-14	7-11
14-7		31-27	13-9	8-4
3-10		7-2	11-16	12-16
29-25		27-20	9-6	26-23
1-5		2-6	16-23	16-20
24-20(*12*		15-24	6-2	23-19
15-24		28-19	30-26	11-15
28-19		Drawn	24-19	19-16
5-9		Brodie	15-24	27-32
31-27			28-19	16-11
9-14		Continue	26-22	20-27
32-28		14-17	2-7	31-24
11-15		6-15	23-27	32-27
28-24(*11*		17-21	32-23	24-20
14-17		25-22	22-18	15-19
25-21		20-16	7-2	11-7
17-22		B. wins	18-27	10-15
21-17		Jensen	2-6	7-2
22-26			27-23	15-18
20-16			B. wins	20-16
26-31			Bowen	27-23
16-11				16-11

Cross—Black Side—9-14 Line

	Var. 14		Var. 15	Var. 16
23-27	15-18	14-9	off	off
11-7	26-22(*18*	31-27	Var. 14	Var. 15
3-10	*11-15	32-23	27-23(*16*	25-22
2-6	17-13	19-26	18-27	18-25
10-15	7-11	10-19	32-23	29-22
6-9	22-17(*17*	16-23	12-16	12-16
13-17	2-7	9-6	19-12	19-12
9-13	31-27	26-31	15-19	15-19
17-22	1-5	29-25	24-15	24-15
13-17	30-26	23-26	11-27	11-25
22-26	* 5-9	6-2	26-23	26-23
17-10	26-23(*15*	26-30	27-31	8-11
18-23	18-22	13-9	28-24	23-18
4-8	25-18	31-27	8-11	14-23
19-24	15-22	25-22	24-20	27-18
10-19	23-18	30-25	27-31	10-15
26-30	14-23	22-18	B. wins	17-14
19-26	27-18	25-22	Wellington	15-11
30-23	11-16	18-14		14-5
28-19	19-15	27-23		25-30
23-16	10-19	9-6		5-1
21-17	24-15	22-18		30-26
27-23	7-10	14-10		1-10
17-14	17-14	18-14		7-14
1-6	10-19	2-7		13-9
25-22	14-5	14-9		26-23
16-19	6-10	7-16		9-6
29-25	5-1	9-2		23-18
23-18	8-11	16-11		6-1
Drawn	1-6	23-18		14-17
Jordan-	10-15	21-17		21-14
Kobler	6-10	18-14		18-9
	22-26	B. wins		B. wins
	18-14	Jensen-		Jensen-
	26-31	Lieberman		Blaine

Cross—Black Side—9-14 Line

Var. 17	Var. 18		Var. 19	Var. 20
off	off	6-9	off	off
Var. 14	Var. 14	27-23	Var. 18	Var. 18
13-9	32-27	9-14	32-27	25-22(*21*
6-13	6-9	17-21	31-24	18-25
24-20	19-15(*20*	28-24	20-27	29-22
15-24	10-19	23-27	25-22	9-13
22-6	17-10	24-20	8-11	27-23
1-10	7-14	27-23	9-6	11-15
28-19	24-15	25-22	11-15	24-20
14-18	12-16	23-19	6-2	15-24
31-26(*25*	26-23	14-18	14-18	28-19
18-23	18-22	8-11	10-7	8-11
26-22	25-18	10-7	18-25	19-16
23-27	16-19	3-10	30-21	12-19
32-23	23-7	18-14	3-10	23-16
11-15	14-32	10-26	2-7	11-15
19-16	15-10	30-7	Drawn	26-23
12-26	2-11	Drawn	Squire-	7-11
30-23	21-17	Rockwell	Armstrong	16-7
8-11	*11-16			2-11
23-18	17-13			31-27
3-7	**9-14**			3-8
21-17	29-25			27-24
15-19	**16-20**			8-12
Drawn	13-9			23-19
Sinclair	14-17(*19*			1-5
	9-6			30-26
	32-27			14-18
	31-24			17-14
	20-27			10-17
	6-2			19-10
	27-31			18-25
	2-6			B. wins
	31-27			Rockwell

Cross—Black Side—9-14 Line

Var. 21	Var. 22	Var. 23	Var. 24	
off	off	off	24-20	16-11
Var. 20	Var. 21	Var. 22	15-19	15-19
26-23	30-26	26-22	23-16	11-7
9-13	13-22	2-6	12-19	19-24
25-22(*22*	26-17	22-15	18-15	7-2
18-25	11-15	19-24	11-18	24-27
29-22	24-20	B. wins	22-15	2-6
11-15	15-24	Rockwell	7-11	27-31
30-26	28-19		32-27	6-10
8-11	7-11		11-18	31-26
24-20	31-26		26-23	10-17
15-24	11-15		19-26	5-9
28-19	19-16		30-7	B. wins
11-16	12-19		2-11	Jordan-
20-11	23-16		25-22	Pike
7-16	8-12		9-14	
B. wins	16-11		27-23	
Rockwell	15-19		11-15	
	25-22(*23*		20-16	
	18-25		15-18	
	29-22		22-15	
	19-24		8-11	
	27-23		15-8	
	24-27		3-26	
	17-13		31-22	
	27-31		5-9	
	11-8		28-24	
	31-27		9-13	
	22-18		24-19	
	10-15		6-10	
	18-9		29-25	
	27-18		1-5	
	B. wins		19-16	
	Rockwell		10-15	

Cross—Black Side—9-14 Line

Var. 25	Var. 26	Var. 27	Var. 28	Var. 29
off	off	off	off	off
Var. 17	Var. 25	Var. 25	Var. 27	Var. 7
25-22(*27*	31-26	30-26	22-17	26-22
18-25	10-15	18-23	13-22	9-13
29-22	19-10	26-22	25-18	27-23
11-15	7-23	23-26	2-6	6-9
32-28	26-19	32-27	21-17	30-26
15-24	3-7	26-30	6-9	12-16
28-19	30-26	27-23(*28*	27-23	19-12
8-11	7-10	2-6	9-13	1-6
22-18	26-23	23-18	18-14	24-19
2-7	11-15	3-7	13-22	15-24
18-14(*26*	B. wins	19-16	14-7	28-19
10-17	L. Morlan	12-19	3-10	11-15
21-14		31-26	23-18	32-28
7-10		30-14	30-25	15-24
14-7		22-17	18-15	28-19
3-10		13-22	11-18	8-11
31-27		25-2	31-26	B. wins
11-15		8-12	22-31	A. Jordan
27-24		21-17	29-6	
15-18		19-23	8-11	
30-25		2-6	6-2	
18-23		10-15	31-27	
25-22		17-14	19-16	
23-27		15-18	12-19	
22-18		6-10	2-7	
27-32		Drawn	11-15	
18-15		Fardice	7-11	
10-14		Nevin	Drawn	
15-10			R. D. Yates	
32-28				
B. wins				
L. Morlan				
Hopewell				

WATERLOO

Black Side

11-15	8-11	9-18	15-24	4-11
23-18	18-14(a	24-19	22-8	

Forms Position

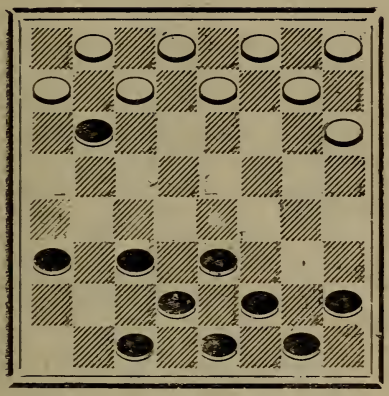

a—The Waterloo is very weak for white, if not an actual loss.

As position stands on diagram above, 27-20 is the best play for white, but 28-19 appears more natural and is usually played.

28-19	10-15	22-18	6-9	6-2
5-9	23-18	19-24	30-25(*1*	29-25
25-22	7-11	14-9 (*3*	12-16	2-7
9-13	31-26	3-7	21-17	11-15
29-25(*6*	6-10	9-5	16-19	7-11
11-15	18-14	7-10	18-14	19-23
26-23	10-17	25-21	9-18	
15-24	21-14	2-6	22-6	
27-20	15-19	26-22(*2*	13-29	

—Black wins; W. Penman.

Waterloo—Black Side

Var. 1	Var. 3	Var. 5	Var. 6	Var. 7
30-26	25-21(4	off	26-23	off
10-14	3-7	Var. 4	11-15	Var. 6
26-23	30-25	26-22	32-28	5-9
24-27	12-16	3-7	15-24	17-13
23-19	26-22	30-26	28-19	2-7
14-23	16-19	1-5	7-11	29-25
22-18	14-9	26-23	30-25	7-11
9-14	11-16	24-27	11-16	25-22
18-9	20-11	14-9	22-17	11-16
27-31	7-16	5-14	13-22	24-20
B. wins	9-5	18-9	25-18	10-14
Penman	24-27	27-31	1-5	20-11
	B. wins	23-18	27-24	14-17
Var. 2	Penman	7-10	16-20	18-15
18-14		B. wins.	21-17	17-26
10-17	Var. 4	Penman	20-27	19-16
21-14	off		31-24	12-19
13-17	Var. 3		6-9 (7	23-16
B. wins	26-23(5		17-13	9-14
Penman	3-7		9-14	16-12
	25-22		18-9	26-31
	12-16		5-14	12-8
	30-25		29-25	3-12
	24-27		14-17	11-7
	18-15		25-21	Drawn
	11-18		10-14	Burrows
	20-11		19-15	
	7-16		17-22	
	22-15		15-10	
	27-31		22-26	
	B. wins			
	Penman		Drawn	
			Allen	

DEFIANCE

Black Side

11-15	9-14	8-11	15-22	5-14
23-19	27-23(a	22-18	25-9	29-25

Forms Position

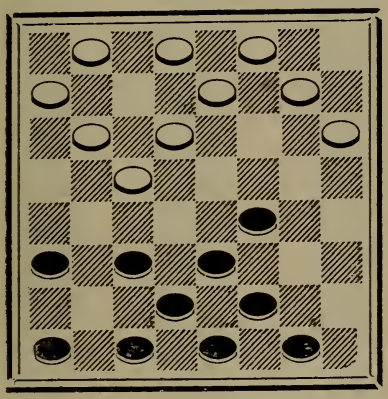

a—The Defiance, See Denny Opening.

As position stands above black has choice df two good lines, 6-9 or 11-15, which continues—

11-15	6-15	14-23	3-7	1-5
25-22(*18*	22-18	27-18	23-19	16-7
4-8(*5*	15-22	12-16(*1*	7-10	6-10
24-20	26-10	32-27	18-14	14-9
15-24	7-14	16-19	10-17	5-14
28-19	31-27	27-23	21-14	
10-15(*3*	8-11	19-26	2-6	
19-10	23-18	30-23	19-16	

—Drawn: Banks-Jordan.

Defiance—Black Side

Var. 1	Var. 2	Var. 3	Var. 4	Var. 5
2-6	off	3-11	off	7-11
32-27	Var. 1	22-17 (*4*	Var. 3	24-20(*12*
3-7	27-24	11-15	22-18	15-24
30-26(*2*	6-9	32-28	10-15	28-19
11-16	21-17	15-24	18-9	11-15
20-2	7-10	28-19	15-24	32-28
1-5	30-25	6-9	32-28	15-24
2-9	10-15	17-13	6-13	28-19
5-32	25-22	2-6	28-19	6-9
21-17	12-16	30-25	2-6	22-18
32-27	17-14	10-15	31-27	4-8
17-14	1-5	19-10	6-10	20-16(*8*
12-16	14-10	6-15	19-16	3-7
26-22	16-19	13-6	12-19	26-22
27-23	10-7	1-10	23-16	9-13
14-9	19-28	25-22	10-15	18-9
Drawn	7-2	15-19	26-22	8-11
Yates-	9-14	23-16	1-6	30-26
Martins	18-9	12-19	21-17	11-20
	5-14	22-17	6-10	22-18(*7*
	. wins	10-15	27-24	20-24
	Yates	17-10	10-14	19-16(*6*
	Martins	7-14	17-10	12-19
		26-23	7-14	23-16
		19-26	16-7	13-17
		31-22	3-10	21-14
		Drawn	20-16	10-17
		Kopf	Drawn	26-23
		Jensen	Jensen	24-28
			Kopf	18-15

Defiance—Black Side

	Var. 6	Var. 7	———	———
1-5	off	off	30-25	28-32
23-19	Var. 5	Var. 5	3-8	26-23
5-14	21-17	9-5	25-22	32-28
15-10	13-22	20-24	8-11	23-19
7-11	26-17	19-16	22-18	28-32
16-7	24-28	12-19	16-19	27-23
2-11	17-13	23-16	14-10	32-28
10-7	28-32	10-15	11-16	23-26
28-32	18-15	16-12	2-6	28-32
7-3	32-28	7-11	19-24	26-22
32-28	15-6	12-8	6-9	32-28
3-8	1-10	24-27	16-19	18-15
Drawn	9-6	31-24	10-14	28-32
Scobbie-	2-9	15-19	24-27	22-18
Isaacs	13-6	24-15	9-13	32-28
	7-11	11-25	27-31	19-16
	6-2	8-3	13-17	20-11
	11-15	25-30	31-27	15-8
	B. wins	26-23	17-22	28-32
	Ketchum-	30-26	27-31	8-11
	Bradford	23-18	22-25	32-28
		26-22	31-27	11-15
		18-15	25-30	28-32
		22-18	19-24	15-19
		15-11	30-26	32-28
		18-14	27-32	18-23
		3-8	26-31	28-32
		13-17	32-28	19-24
		8-12	18-23	32-28
		17-22	28-32	23-19
		12-16	14-18	21-17
		22-26	32-28	24-20
		11-8	23-27	B. wins
		26-30	24-20	Jordan-
		8-3	31-26	Hopewell

Defiance—Black Side

Var. 8	Var. 9	Var. 10	Var. 11	Var. 12
off	off	off	off	off
Var. 5	Var. 8	Var. 8	Var. 10	Var. 5
18-15(*10*	30-25	26-22(*20*	31-26	22-18(*15*
1-6	14-17	8-11	3-7	15-22
26-22	21-7	31-27(*11*	19-16	26-17
9-13	2-27	2-6	12-19	11-15
22-18(*9*	31-24	22-17	23-16	24-20
3-7	6-10	10-15	14-23	15-24
18-9	22-18	19-10	26-19	28-19
13-17	8-11	6-22	11-15	4-8
21-14	25-21	17-10	B. wins	30-26
6-13	13-17	9-14	Jensen-	8-11
15-6	21-7	23-19	Richelson	19-16
2-27	3-10	25-22		12-19
31-24	B. W.	30-26		23-7
8-11	J.A.C.P.	25-30		2-11
30-26		26-22		26-23
7-10		30-25		6-9
26-22		22-17		17-13
10-14		25-22		3-7(*13*
B. wins		17-13		13-6
Fleming-		22-18		14-18
Bowman		19-15		23-14
		3-8		10-17
		10-7		21-14
		14-17		1-17
		21-14		Drawn
		18-9		Bradford-
		13-6		O'Grady
		B. wins		
		J.A.C.P.		

Defiance—Black Side

Var. 13	Var. 14	Var. 15	Var. 16	Var. 17
off	off	off	off	off
Var. 12	Var. 13	Var. 12	Var. 15	Var. 15
10-15	27-24	31-27	24-20	24-20
13-6	8-12	6-9	15-24	15-24
1-10	23-19	23-18	28-19	28-19
31-27	15-18	14-23	11-16	3-8
3-8	21-17	27-18	20-11	32-28
32-28(*14*	14-21	1-5	8-24	11-15
8-12	20-16	26-23(*17*	22-18	18-11
27-24	11-27	3-8	24-27	8-24
15-18	32-7	30-26	18-9	28-19
23-19	21-25	9-14	27-31	4-8
11-15	7-2	18-9	26-22	22-18
20-16	25-30	5-14	31-27	8-11
18-23	2-7	22-17(*16*	22-18	26-23
16-11	30-26	11-16	10-15	9-14
23-27	7-11	24-20	18-11	18-9
11-7	26-23	15-24	27-18	5-14
27-31	19-15	28-19	B. wins	30-26
7-2	23-18	2-6	J.A.C.P.	11-15
31-27	15-10	20-11		19-16
24-20	18-14	8-24		12-19
15-24	10-6	26-22		23-16
28-19	14-9	Drawn		14-18
27-24	6-1	J.A.C.P.		Drawn
B. wins	9-5			J.A.C.P.
Bradford-Doran	Drawn O'Grady			

Defiance—Black Side

Var. 18		Var. 19	Var. 20
24-20	27-18	off	off
15-24	14-23	Var. 18	Var. 10
28-19	16-11	11-15	31-27
4-8	10-15	20-16	8-11
25-22	11-7	12-19	18-15
8-11	15-19	23-16	11-18
22-17	7-2	14-18	21-17
11-15	19-24	17-14	14-21
32-28	2-7	10-17	23-5
15-24	24-27	21-14	2-6
28-19	7-11	15-19	20-16
7-11	27-31	16-11	10-15
19-16	11-15	1-5	19-10
12-19	31-27	11-8	12-19
23-7	Drawn	6-9	27-23
2-11	Banks-Ketchum	8-3	6-15
26-23		18-22	23-16
3-8		26-17	15-19
30-26		9-18	16-11
8-12		Drawn	19-24
31-27		Ketchum-Banks	26-22
6-9(*19*			24-27
17-13			22-18
1-6			27-31
26-22			18-14
11-15			31-27
22-17			14-10
15-19			27-23
23-16			11-7
12-19			23-18
20-16			7-2
19-23			Drawn Dougherty-Drouillard

WHILTER
Black Side

11-15 23-19 9-14 22-17

And then the question arises, which is the next best move for Black. The writer considers 9-14 as the most confining, for White can only choose 27-23 for Defiance, or 22-17 which allows Black great scope. See diagram below.

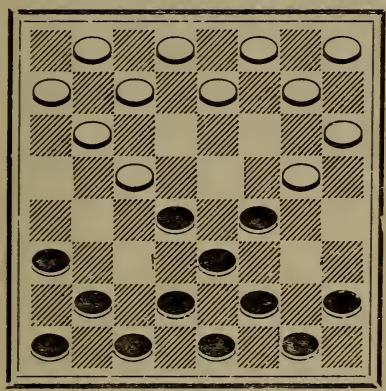

Black to play

Black has choice of several strong attacks 5-9 Fife, 6-9 Souter, 8-11 leads to Alma, Old 14th and Glasgow.

It requires years of study for the student to defend the White against any and all Black attacks.

The Whilter was selected as it is very easy to draw with a small amount of play, which leaves more time to devote to other and harder openings.

Continue

7-11	26-23 (*13*	3-7	22-17 (*16*	4-8 (*a*
25-22	5-9	29-25	8-11	
11-16	17-13	1-5	31-26 (*10*	

Forms position on next page.

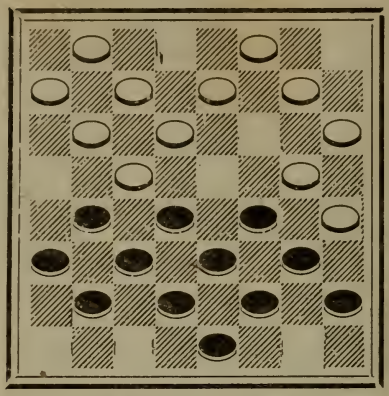

White to play

Known as the Whilter block line—

25-22	14-23	32-23	11-16	21-14
16-20	27-18	15-24	17-14	16-20
23-18	20-27	28-19	10-17	19-15

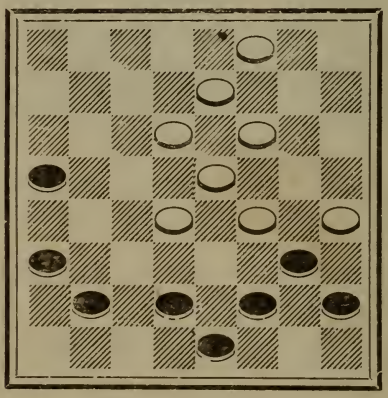

Black to play

Almost impossible for black to lose.

7-11	9-14	5-14	8-11(*1*	22-31
23-19(*7*	18-9	30-21	19-15	Drawn
20-24(*6*	11-25	14-18	18-22	Jordan-
14-10(*4*	10-1 (*3*	1-5	15-8	Pomeroy

Whilter—Black Side

Var. 1	Var. 2	Var. 3	Var. 4	Var. 5
18-23	off	30-21	15-10	off
26-22	Var. 1	6-15	6-15	Var. 4
23-26 (*2*	8-11	19-10	13-6	7-2
5-9	22-18	5-14	2-9	9-13
26-31	11-16	B. wins	19-10	2-7
9-14	19-15	Barker-	24-27	13-17
24-27	23-26	Martins	10-7	7-16
19-15	15-10		27-31	12-19
12-16	26-31		14-10 (*5*	22-13
15-10	10-6		Drawn	31-15
16-19	2-9		F. Wolf	B. wins
22-18	13-6			Stowell
19-23	31-26			Wolf
10-6	18-14			
Drawn	26-22			
Wyllie-	Drawn			
C. Barker	Wyllie-			
	W. Barker			

Var. 5, 2nd move

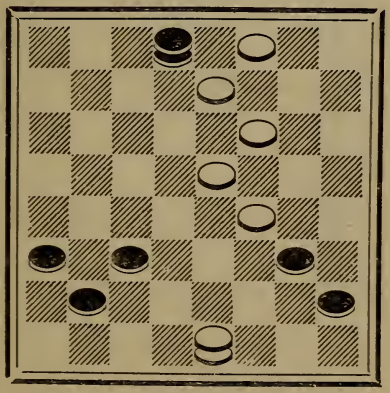

Black to Play

Whilter—Black Side

Var. 6	Var. 7		Var. 8	Var. 9
2-7	14-10	24-28	off	off
19-16 (*17*	20-24	20-24	Var. 7	Var. 7
12-19	10-1	23-18	22-18	24-28
15-10	9-14	22-15	31-22	30-25
6-15	18-9	31-13	18-11	12-16
13-6	11-27	15-11	22-26	2-7
19-24	9-6	19-23	30-23	16-19
14-9	2-9	11-8	27-2	1-6
Drawn	13-6	13-17	B. wins	28-32
Ketchum	27-31	8-3	Jensen-	25-21
Banks	6-2	17-14	Dougherty	32-27
	8-11 (*9*	3-7		6-10
	1-6	28-32		8-12
	28-24	24-28		7-11
	6-10	23-27		12-16
	28-32	B. wins		11-20
	10-14	R. Jordan-		19-23
	32-27	Freedman		26-19
	2-6			27-24
	11-15			20-27
	6-2 (*8*			31-6
	15-19			22-18
	2-7			6-9
	19-24			B. wins
	14-17			Gardner
	12-16			Strickland
	7-11			
	16-19			
	11-16			
	27-23			
	16-20			

Whilter—Black Side

Var. 10		Var. 11	Var. 12	Var. 13
24-20	23-26	off	off	29-25 (*14*
15-24	14-18	Var. 10	Var. 11	16-23
28-19	31-27	19-15	32-27	27-9
14-18	11-15	10-19	5-9	5-14
23-14	26-31	27-23	27-24	26-23
9-18	18-22	19-26	2-7	15-18
17-14 (*11*	27-23	31-8	24-20	22-15
16-23	22-26	4-11	16-19	10-26
14-9	31-22	25-22	30-26	17-10
5-14	15-18	11-15	7-11	6-15
25-22	22-15	20-11	B. wins	30-23
18-25	10-26	7-16	Anderson	3-7
27-9	30-23	30-26 (*12*		21-17
10-14	4-8	5-9		7-10
9-5	B. wins	32-27		25-21
25-29	Anderson	2-7		1-6
5-1		27-24		17-14
7-10		16-19		10-17
1-5		26-23		21-14
29-25		19-26		15-19
5-9		24-19		23-16
14-18		15-24		12-19
21-17		22-18		24-15
25-21		7-11		6-10
9-14		B. wins		15-6
2-7		Anderson		2-18
14-23				31-26
21-14				8-11
				26-23
				Drawn
				Jordan
				Johnson

Whilter—Black Side

Var. 14	Var. 15	Var. 16	Var. 17
off	off	24-20	off
Var. 13	Var. 14	15-24	Var. 6
17-13		20-11	26-23
16-23	27-11	8-15	11-16
26-19 (*15*	8-15	28-19	30-25
8-11	24-20	15-24	8-11
22-17	15-19	27-20	15-8
4-8	22-17	14-18	6-10
30-26	4-8	23-14	13-6
2-7	31-27	10-26	10-26
27-23	8-11	30-23	8-3
15-18	27-24	9-14	7-10
24-20	3-8	31-27	3-7
18-27	24-15	4-8	10-14
32-23	11-18	23-18	18-9
11-15	29-25	14-23	5-14
29-25	8-11	27-18	25-22
15-24	B. wins	8-11	26-31
28-19	Dunne	21-17	7-11
10-15		12-16	31-27
19-10		25-21	22-18
6-15		16-19	27-24
17-10		32-28	B. wins
7-14		6-10	Cooper-
25-22		18-15	O'Melay.
15-18		11-18	
22-15		20-16	
5-9		7-11	
13-6		B. wins	
1-19		Caplinger-	
23-16		Wendemuth	
12-19			
Drawn			
O'Connor-			
Scott			

SECOND DOUBLE CORNER

Black Side

11-15	15-24	8-11	9-14(a	5-14
24-19	28-19	22-18	18-9	

Forms position—

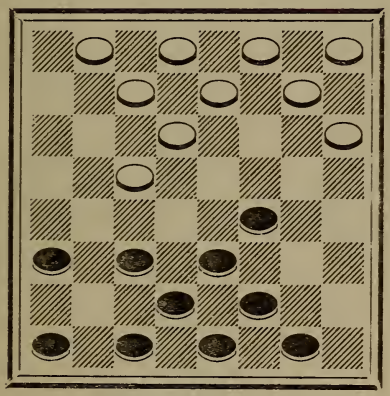

White to play.

a—Just as good as 11-16 with the added advantage that position comes up from 9-14, 24-19; also from 9-14, 22-18.

25-22(*16*	6-13	31-27(*8*	11-25	3-8
11-15	29-25	2-7	30-14	25-30
32-28(*12*	11-15	23-18(*5*	13-17(*2*	26-22
15-24	27-24	7-11	10-7	30-26
28-19	7-11	17-14(*3*	3-10	8-12
4-8	25-22	10-17	14-7	26-17
22-18	11-16	19-10	17-21	12-19
8-11	21-17(*9*	12-16	7-3(*1*	Drawn
18-9	16-20	18-15	21-25	Reid

Second Double Corner—Black Side

Var. 1	Var. 2	Var. 3	Var. 4	Var. 5
26-23	1-5	26-23	off	30-25
21-25	26-22	1-5	Var. 3	7-11
24-19	3-8	30-25(4	30-26(a	25-21
25-30	10-7	5-9	10-14	10-14
19-12	8-11	B. wins	B. wins	17-10(7
30-26	7-3	J.A.C.P.	J.A.C.P.	11-16
23-19	11-15			21-17(6
26-31	3-7		(a)	15-18
27-23	15-18		18-14	22-15
31-27	22-15		11-16	13-31
23-18	16-19		14-7	10-6
7-23	15-11		3-10	1-10
Drawn	Drawn		B. wins	15-6
Jensen-Jordan	Douglas-Holt		Jensen	31-26
				6-1
				26-22
				B. wins Bradt

Var. 5, 2nd move.

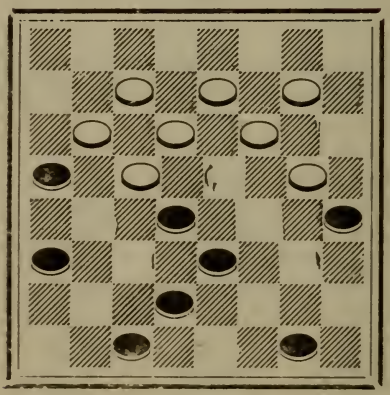

Black to play.

Second Double Corner—Black Side

Var. 6	Var. 7	Var. 8	Var. 9	Var. 10
off	off	17-14	30-25(*10*	off
Var. 5	Var. 5	10-17	3-7	Var. 9
10-7	19-10	19-10	31-27	22-17
3-10	11-15	20-27	1-6	13-22
21-17	23-19	31-24	21-17	26-17
15-18	15-18	12-16	15-18	16-20
23-7	22-15	24-20	B. wins	31-27
16-32	13-31	2-6	J.A.C.P.	2-6(*11*
24-19	10-6	20-11		Drawn
32-27	1-10	6-15		N. Davis
19-15	15-6	23-18		
12-16	14-18	15-19		Continue
17-14	6-2	18-14		17-14
16-19	31-26	19-24		10-17
22-18	B. wins	11-7		21-14
27-23	Bradt	3-10		3-8
26-22		14-7		19-10
23-26		24-27		6-15
B. wins		7-2		14-10
Jensen-		27-31		8-11
Drouillard		2-7		10-7
		1-6		11-16
		7-2		23-18
		6-10		15-22
		26-23		7-2
		17-26		Drawn
		23-18		Corbett-
		Drawn		Stewart
		Barker-		
		Freeman		

Second Double Corner—Black Side

Var. 11	Var. 12	Var. 13	Var. 14	Var. 15
off	22-18(*21*	off	off	off
Var. 10	15-22	Var. 12	Var. 12	Var. 12
1-5	26-17	31-26	25-22	30-26
17-14	4-8	9-18	11-16	8-11
10-17	29-25(*15*	26-22	17-13	27-24
21-14	8-11	10-14	7-11	11-15
15-18	30-26(*14*	B.Wins	22-18	26-22
30-25	11-15	Schaefer	1-5	15-18
3-7	19-16	continue	18-9	22-15
19-15	12-19	17-10	5-14	12-16
2-6	23-16	7-14	30-25	19-12
15-10	14-18	22-17	3-7	10-28
6-15	26-23	2-7	25-22	17-10
23-19	1-5	17-10	14-17	7-14
7-11	23-14	7-14	21-14	29-25
19-10	6-9	16-11	10-26	6-10
11-15	16-12(*13*	15-19	31-22	25-22
10-7	9-18	32-28	7-10	2-7
12-16	17-14	5-9	22-18	31-27
7-2	10-17	27-24	16-20	1-5
16-19	21-14	19-23	18-15	23-19
B.Wins	2-6	24-19	Drawn	7-11
Davin-	31-26	9-13	Kear, Jr.-	22-17
McKay	6-10	B.Wins	Freedman	5-9
	25-21	Schaefer		19-15
	Drawn			Drawn
	Schaefer			Jensen-
				M. Davis

Second Double Corner—Black Side

Var. 16	Var. 17	Var. 18	Var. 19	Var. 20
26-22	off	off	off	off
11-15	Var. 16	Var. 16	Var. 16	Var. 16
22-18(*20*	2-6	29-25	30-26	32-28
15-24	25-22	11-15	12-16	15-24
18-9	19-24	30-26	26-23	28-19
6-13	22-17	1-5	13-17	4-8
27-20	6-10	25-21	21-14	22-18
4-8	B.Wins	7-10	10-17	8-11
23-18		14-7	25-21	18-9
8-11		3-10	17-22	6-13
18-14(*19*		20-16	32-28	25-22
10-17		5-9	7-10	11-15
21-14		16-12	18-14	27-24
12-16		9-14	10-17	7-11
25-22		12-8	21-14	30-26
16-19		14-18	3-7	2-6
22-18(*18*		Drawn	28-24	22-17
13-17		Stewart-	1-6	13-22
31-26		Schaefer	24-19	26-17
17-21			22-26	6-9
29-25			19-12	29-25
1-6 (*17*			6-10	11-16
25-22			31-22	25-22
19-24			10-26	9-13
22-17			12-8	24-20
6-10			11-15	15-24
B.Wins			8-3	20-11
C. J. Davis			7-10	10-15
			3-8	23-18
			2-7	15-19
			20-16	18-4
			Drawn	19-23
			D'Orio-	11-7
			Jensen	3-10

Second Double Corner—Black Side

Var. 21

14-7	off
23-26	Var. 12
17-14	29-25
26-30	15-24
22-18	27-20
30-25	10-15
31-26	23-18
24-27	14-23
18-15	26-10
27-31	7-14
26-23	31-27
31-27	4-8
23-18	27-23
25-22	8-11
7-2	22-17
27-23	6-10
2-7	25-22
23-19	3-7
B.Wins	30-26
Jensen-	12-16
Dougherty	32-28
	11-15
	20-11
	7-16
	17-13
	1-6
	22-17
	15-19
	B.Wins
	McVean-
	Watson

Var. 21, 9th move.

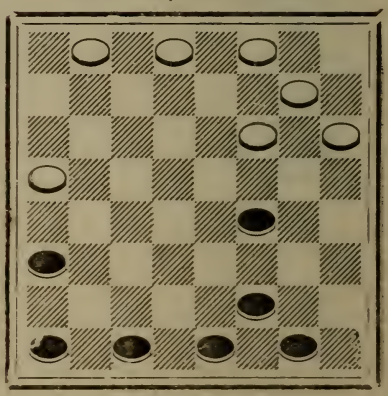

White to play.

BRISTOL

Black Side

10-15	15-19	12-19	9-14	5-14
24-20	23-16	22-18(*20*	18-9	25-22

and now 10-15 forms position below, which in Yates time was considered weak, if not a loss for black.

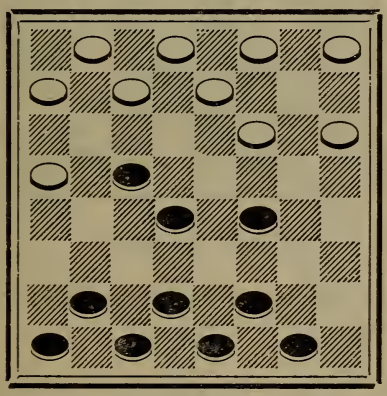

White to play

The above position also comes up from—

11-15	15-19	12-19	9-14	5-14
24-20	23-16	22-18	18-9	25-22(a

and 11-15 forms position as above.

a—If 27-24, then 7-10 is best.

The position also comes up from 11-16, 24-20 opening.

The play continues from diagram—

22-17(*19*	29-25	17-13(*10*	25-22	22-17(*9*
6-10	8-11	4-8	2-6	

Forms position on next page.

Bristol—Black Side—(Continued)

Position from play on previous page.

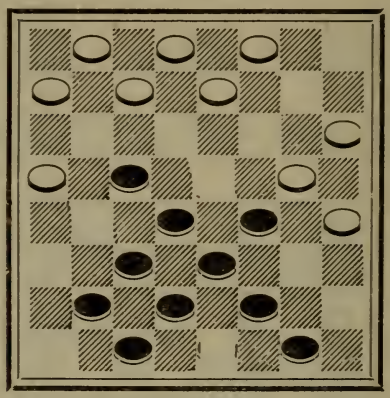

Black to play.

8-12 is very strong for black but the after play must be known.

19-24 leads to an even balanced ending with many beautiful combinations. The play continues—

28-19	13-9 (*3*	17-14	23-18	18-14
15-24	6-22	16-19	32-27	27-23 (c
26-23 (*8*	20-16	14-10	31-24	13-9
24-28 (b	11-20	19-24	20-27	23-27
23-18 (*7*	18-2	2-6 (*1*	6-9	9-13
14-23	8-11	24-27	27-32	Drawn
27-18	21-17	32-23	9-13	Jordan
10-15	11-16	28-32	32-27	Hopewell

b—11-15 loses by 13-9.

c—3-7, 10-3, 22-26, draws.

Bristol—Black Side

Var. 1	Var. 2	Var. 3	Var. 4	Var. 5
2-7	off	18-14	off	off
19-24	Var. 1	15-18	Var. 3	Var. 3
32-23	32-28	14-9	31-27	9-6
28-32	16-19	6-10	8-12	10-14
7-11	28-32	17-14 (*5*	9-6	17-10
32-27	18-15	10-17	1-10	7-14
31-24	32-27	21-14	5-1	6-2
20-27	10-6	18-22	14-18	18-22
23-18	1-10	9-5	1-6	13-9
27-32	15-6	7-10	11-15	22-25
11-16	3-7	14-7	6-9	31-26
32-27 (*2*	6-1	3-10	15-19	25-29
10-7	7-10	13-9	9-6	26-22
3-10	1-6	10-14	19-24	29-25
18-15	10-14	9-6 (*4*	6-15	22-17
10-19	6-9	1-10	24-31	14-18
16-32	14-17	5-1	30-25	9-6 (*6*
1-6	Drawn	14-17	22-29	1-10
32-27	Jensen	1-5	15-22	2-7
6-10	Dougherty	17-21	29-25	10-15
27-24		5-9	22-29	7-16
10-14		22-25	31-26	8-12
24-19		9-13	29-25	16-11
14-17		25-29	26-23	18-22
19-15		13-17	25-22	11-18
17-21		29-25	Drawn	25-29
Drawn		31-27	Jordan	18-25
Whitehill		8-12	Banks	29-13
Jensen		27-23		B. wins
		11-15		Alexander
		B. wins		A. Jordan
		Jensen		
		Mr. Slocum		
		of San Francisco		

Bristol—Black Side

Var 6	Var. 7	Var. 8	Var. 9	Var. 10
off	27-24	27-23	27-23	27-24
Var. 5	11-15	11-15	8-12	4-8
17-14	31-27	26-22	23-16	
18-23	15-18	7-11	12-19	17-13(*15*
14-10	23-19	23-19	22-17	2-6
8-12	18-22	8-12	3-8	32-27(*11*
B.Wins	19-15	32-28	26-23	15-18
J. Brown	10-19	24-27	19-26	24-15
L.A.Times	24-15	31-24	30-23	10-19
	22-26	3-8	8-12	27-24
	30-23	30-26	32-27	11-15
	6-9	1-5	15-18	20-16
	17-10	26-23	20-16	8-11
	7-14	5-9	11-20	24-20
	13-6	23-18	23-19	1-5
	1-26	14-23	20-24	26-22
	B.Wins	22-18	27-20	18-23
	Jensen-	15-22	7-11	22-17
	Whitehill	19-15	31-27	14-18
		10-19	11-15	17-14
		24-15	27-24	18-22
		11-18	18-23	25-18
		17-14	20-16	15-22
		8-11	23-27	16-12
		14-5	16-11	22-25
		11-15	27-31	31-26
		5-1	11-7	25-29
		6-10	14-18	21-17
		1-6	7-2	23-27
		23-26	1-5	26-22
		6-2	2-9	27-31
		15-19	5-14	B.Wins
		B.Wins	Drawn	Richmond-
		Author	Jordan	J. Smith
		Unknown	Banks	

Bristol—Black Side

Var. 11	Var. 12	Var. 13	Var. 14	Var. 15
off	off	off	off	off
Var. 10	Var. 11	Var. 11	Var. 13	Var. 10
25-22	26-23	14-18	13-9	32-27
14-17(*13*	19-26	22-17	6-13	8-12
21-14	30-23	18-23	26-22	17-13
10-17	17-26	17-14	23-26	1-6
32-27	31-22	10-17	30-16	27-23
1-5	7-10	21-14	15-19	6-9
27-23(*12*	23-18	1-5	24-15	23-16
17-21	15-19	26-22(*14*	11-25	12-19
23-16	24-15	23-26	16-12	13-6
15-19	10-19	30-16	25-30	2-9
B.Wins	18-14	15-19	28-24	31-27
Jensen-	6-10	B.Wins	30-25	9-13
Dougherty	14-7	Dougherty-	24-19	27-23
	3-10	Jensen	25-22	14-17
	22-18		B.Wins	21-14(*18*
	Drawn		Jordan-	10-17
	J. Smith-		Reynolds	23-16
	Gardner			17-22
				26-17
				13-29
				24-19
				15-24
				28-19
				11-15
				19-10
				7-14
				16-11
				14-17
				20-16
				17-21
				16-12
				29-25
				30-26(*17*

Var. 15, at 27th move

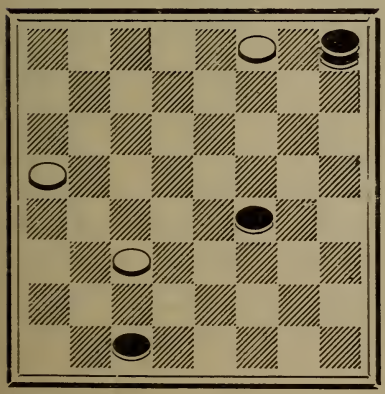

Black to play

Bristol—Black Side

	Var. 16	Var. 17	Var. 18	Var. 19
25-30	off	off	off	22-18
26-22	Var. 15	Var. 15	Var. 15	14-23
30-26	5-9	11-8	23-16	27-11
22-17	7-10	25-22	17-22	8-15
26-23	9-5	8-4	26-17	32-27
17-14	2-7	22-18	13-29	6-10
23-18	5-9	4-8	21-17	27-24
14-9	7-3	18-15	15-18	10-14
18-15	9-6	30-26	17-13	29-25
11-8	10-15	21-25	18-23	4-8
15-11	6-10	26-22	13-9	20-16
8-4	11-16	25-30	23-27	8-11
21-25	10-19	22-17	9-6	24-20
9-6	16-23	15-18	27-31	1-6
25-30	4-8	8-11	6-2	31-27
6-1	3-7	30-26	31-27	6-10
30-26	B.Wins	11-16	2-6	27-24
1-6	Pomeroy	26-22	10-15	2-6
26-22		17-13	6-2	25-22
6-9		18-14	27-23	6-9
22-17		16-19	16-12	16-12
9-5		22-18	23-19	9-13
17-14		19-24	30-26	22-18
5-1		18-15	29-25	14-23
14-10		24-28	20-16	26-22
1-5		15-11	11-27	10-14
10-6		28-24	2-18	22-18
5-1		3-7	27-32	15-22
6-2		B.Wins	18-23	24-8
1-5		Second	19-16	23-27
3-7		Position	28-24	8-4
12-8 (*16*			16-11	
Drawn		Pomeroy	B.Wins	
Jordan-Pomeroy			C. Russell	

Bristol—Black Side

Var. 20

27-32	21-17	2-6
20-16	9-14	14-17
32-27	17-13	21-14
4-8	10-15	3-7
22-26	25-21	10-3
30-23	6-10	1-17
27-18	22-17	3-7
8-11	2-6	18-22
7-10	20-16	7-11
11-7	8-12	24-27
10-15	28-24	32-23
7-2	19-28	28-32
15-19	30-25	23-19
16-11	12-19	32-27
3-7	13-9	31-24
11-8	6-22	22-31
19-24	25-2	24-20
2-11	10-15	Drawn
18-23	27-23	Jensen-
28-19	19-24	Bjerkness
23-7	23-19	
8-4	15-18	
14-18	19-15	
B.Wins	5-9	
Lieberman-	15-10	
Urner	9-13	

Var. 20, 10th move

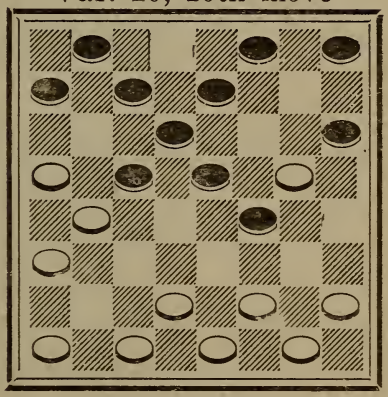

White to play

BRISTOL
Black Side

The following position is known as "The Wheeze," and is the same as Var. 5, at 17th move, on page 79.

The position cost Alfred Jordan the London championship when he failed to win it.

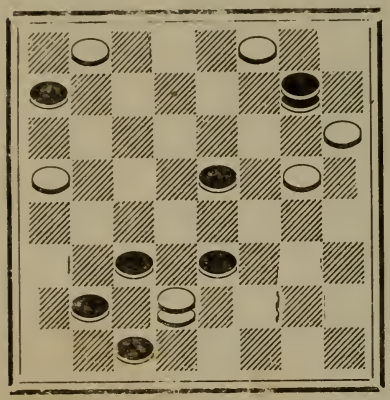

The Wheeze
Black to play

Solution

10-15
7-16
8-12
16-11
18-22
11-18
25-21
18-25
29-23

The Numbered Board

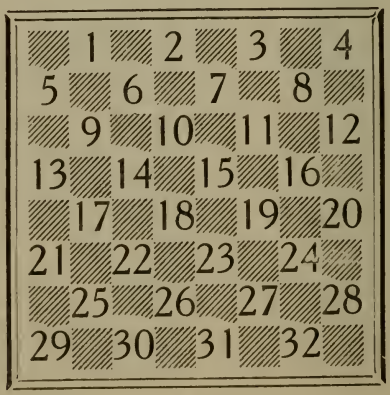

EDINBURGH

White Side

9-13	11-16(*5*	1-6	3-10	14-17
24-19—A	18-14	22-18	26-22	25-21
11-16	10-17	13-17	17-26	17-22
22-18	21-14	28-24(*3*	31-22	18-14
8-11(*8*	6-10	4-8	5-9	10-17
25-22—B	25-21	18-15(*1*	30-25	21-14
16-20(*6*	10-17	7-10	9-14	
29-25	21-14	14-7	22-18	Drawn

– C. Barker, A. Jordan.

A—In unrestricted play 22-18 is usually the best, but the writer considers 24-19 easier, as it is more confining.

In opening 9-13, 24-19 Black can only reply 11-15 or 11-16. whereas in opening 9-13, 22-18 black can reply 6-9, 10-15, 11-15, 11-16, 12-16 or even 10-14, and although they are all weak, the variety is enough to cause White a whole lot of study.

B—At this stage most players cut 18-14, but examination of published play shows that White has more winning chances with 25-22 and the idea is to hold back the 18-14 cut as long as possible.

Edinburgh—White Side

Var. 1	Var. 2	Var. 3		Var. 4
32-28	off	19-15(4	17-14	off
6-9	Var. 1	4-8	3-7	Var. 3
19-15	7-10	14-9	14-9	18-15
2-6	14-7	5-14	7-10	4-8
24-19	3-10	18-9	18-22	23-18
7-11(2	18-14	6-13	25-18	16-23
26-22	9-18	15-10	28-24	26-19
17-26	23-7	7-14	Drawn	7-10
31-22	16-32	23-19	Hopewell-	14-7
9-13	15-11	16-23	Jensen	2-11
14-9	8-15	27-9		31-26
5-14	31-27	17-22		5-9
18-2	32-23	26-17		18-14
11-25	26-1	13-22		9-18
30-21	W.Wins	9-5		19-16
8-11	J.A.C.P.	2-6		12-19
28-24		5-1		15-10
3-7		6-9		6-15
2-6		1-6		27-24
11-15		9-13		20-27
19-3		6-10		32-7
W.Wins		13-17		3-10
Ginsberg-		10-14		26-22
Jordan		17-21		17-26
		14-18		30-7
		22-25		Drawn
		31-26		Head-
		25-29		Klinka
		26-22		
		29-25		
		22-17		
		8-11		

Edinburg—White Side

Var. 5		Var. 6	Var. 7	
11-15	10-14	4-8 (7	off	19-16
18-11	19-15	29-25	Var. 6	12-19
7-16	11-18	16-20	5-9	24-6
23-24	6-2	18-14	29-25	1-10
10-14	13-22	10-17	10-14	5-1
22-18	2-6	21-14	28-24	18-22
6-10	22-25	11-16	16-20	26-17
18-9	6-9	22-18	21-17	13-22
5-14	14-17	6-10	14-21	1-6
26-22	21-14	25-21	18-15	10-15
3-7	25-30	10-17	11-18	6-10
22-18	14-10	21-14	23-5	15-19
1-5	13-17	13-17	6-10	10-14
18-9	9-13	26-22	22-18	21-25
5-14	17-22	17-26	4-8	30-21
25-22	13-17	31-22	26-22	22-26
14-17	22-26	1-6	2-6	Drawn
21-14	17-22	22-17	32-28	Ferrie
10-26	26-31	8-11	7-11	A. Jordan
31-22	10-6	17-13	18-15	
7-10	30-26	7-10	11-18	
30-25	22-18	14-7	22-15	
4-8	26-19	3-10	3-7	
25-21	24-15	18-15	31-26	
2-7	31-24	11-18	13-17	
32-23	28-19	23-7	25-22	
8-11	16-23	2-11	7-11	
22-18	18-27	19-15	22-13	
10-14	W. wins	11-18	11-18	
18-9	Reynolds	27-24	13-9	
7-10	Jordan	20-27	6-13	
9-6		32-14		
		W. wins		
		Backus		
		Brooking		

Edinburg—White Side

Var. 8

5-9
28-24
16-20
32-28
10-14
18-15
7-10
25-22
3-7
29-25
1-5
22-18
14-17
21-14
10-17
25-22
7-11
19-16
12-19
23-7
2-11
24-19
17-21
22-17
13-22
26-17
9-13
17-14
W. wins
A. Jordan
Ferrie

Var. 8, 1st move

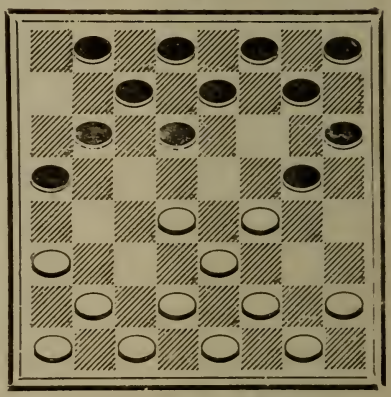

White to play

EDINBURGH

White Side

9-13	11-15	6-9 (*20*	1-6	7-23 (*19*
24-19	28-24	23-18 (*a*	18-11	

a—22-18 leads to an even game.

Forms position below

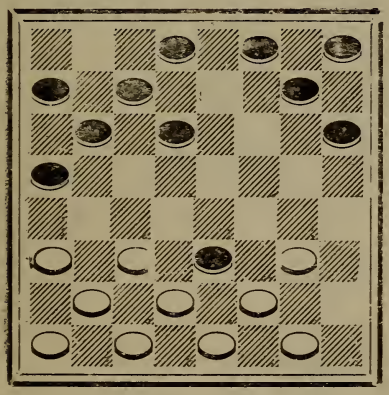

White to play

As position stands White has the choice of two takes and 26-19 is supposed to be the best. Play is given on both lines and student can take his choice.

27-18	4-8	23-7	11-15	11-7
12-16	30-26	2-11	19-16	10-15
26-23	3-7	26-23 (*1*	12-19	7-2
16-20 (*11*	18-15 (*9*	20-24	23-16	15-18
24-19	7-11	27-20	8-12	Drawn
8-12 (*10*	21-17 (*6*	6-10	16-11	A. Jordan
32-27	11-18	31-26	15-19	C. Barker

Edinburgh—White Side

Var. 1	Var. 2	Var. 3	Var. 4	Var. 5
27-23(*5*	off	off	off	off
11-16(*4*	Var. 1	Var. 1	Var. 1	Var. 1
22-18(*3*	8-11	19-15	20-24	19-15
13-22	22-18	16-19	23-18	11-18
26-17	14-17	23-16	24-27	22-15
6-10	13-9	12-19	31-24	13-22
17-13	20-24	31-27	6-10	25-18
9-14	9-6	8-12	Drawn	12-16
18-9	16-20	25-21	A. Jordan	26-22
5-14	6-2	12-16		8-12
25-22	24-27	27-23		15-10
14-17(*2*	31-24	20-24		6-15
22-18	20-27	Drawn		18-11
17-21	18-15	Tescheleit		16-19
13-9	11-18			11-7
10-14	23-7			9-14
Drawn	W. wins			7-2
"Kears"	Kettleson			5-9
				2-6
				9-13
				6-10
				14-17
				10-15
				17-26
				15-24
				26-30
				24-19
				13-17
				27-23
				17-22
				23-18
				W. wins
				Andrews-C. Barker

Var. 1, at 1st move

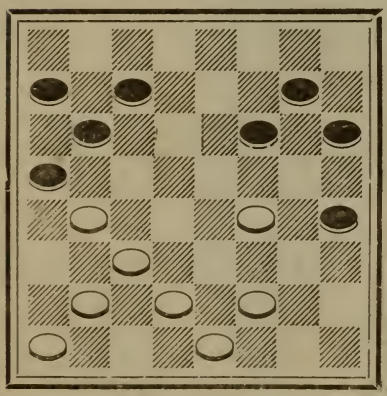

White to play

Edinburgh—White Side

Var. 6	Var. 7	Var. 8	Var. 9	Var. 10
19-16	off	off	18-14	8-11
Loses	Var. 6	Var. 7	10-17	19-16
12-19(7	10-19(8	11-18	21-14	2-7
23-7	16-7	23-7	9-18	32-27
2-18	2-11	12-19	22-15	10-15
22-15	23-7	27-23	7-11	16-12
10-19	W. wins	2-11	26-22	6-10
B. wins		23-7	11-18	30-26
Dougherty		W. wins	22-15	4-8
		Jensen-	13-17	22-17
		E. Payne	25-21	13-22
			17-22	26-17
			21-17	15-22
			6-10	25-18
			15-6	10-14
			2-9	17-10
			17-13	7-14
			9-14	27-24
			Drawn	20-27
			Eddy-	31-24
			McDonald	11-16
				16-20
				29-25
				24-19
				20-24
				25-22
				8-11
				22-17
				24-27
				17-10
				27-31
				Drawn
				Emley-
				Kettleson

Var. 6, at 1st move

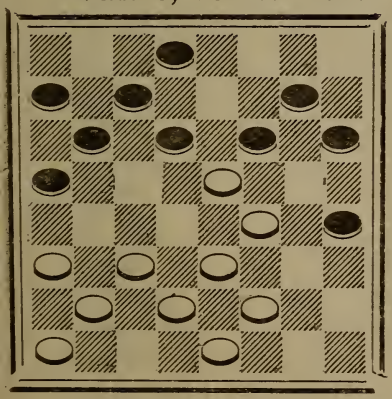

White to play

Edinburgh—White Side

Var. 11	Var. 12	Var. 13	Var. 14	Var. 15
8-12(*18*	off	off	off	off
24-19	Var. 11	Var. 12	Var. 12	Var. 11
4-8	32-27(*14*	6-9	22-17	3-7
30-26	3-8	13-6	13-22	22-17
8-11(*15*	22-17	2-9	26-17	13-22
32-28(*12*	13-22	22-17	9-14	26-17
3-8	26-17	9-13	18-9	9-14(*16*
22-17	9-14	25-22	5-14	18-9
13-22	18-9	11-16	25-22	6-22
26-17	5-14	24-20	16-20	25-18
9-14	25-22	15-24	17-13	10-14
18-9	16-20	20-11	11-15	18-9
6-22	29-25	24-27	32-28	5-14
25-18	11-15	23-19	Drawn	29-25
10-14	27-24	27-31	R. Jordan-	7-10
18-9	20-27	19-15	G. Jewitt	25-22
5-14	31-24	Drawn		2-7
29-25	8-11	Jordan-		31-26
14-18	17-13	Ginsberg		16-20
Drawn	2-7(*13*			22-17
Tescheleit	22-17			8-11
	15-18			26-22
	19-15			11-15
	10-28			32-28
	17-3			15-24
	18-27			28-19
	3-8			20-24
	11-16			22-18
	8-11			24-27
	16-20			18-9
	11-15			27-31
	27-31			23-18
	B. wins			W. wins
	A. Jordan			G. Jewitt
				R. Jordan

Edinburgh—White Side

Var. 16	Var. 17	Var. 18	Var. 19	
off	off	off	8-15	26-19
Var. 15	Var. 16	Var. 11	22-18	3-7
9-13	11-15	8-11	15-22	19-15
18-14	9-6	24-20	25-18	20-24
13-22	15-24	4-8	9-14	21-17
25-18	32-27	31-27	18-9	24-27
10-17	2-9	8-12	5-14	17-14
21-14	27-2	30-26	29-25	27-32
6-10	W. wins	9-14	4-8	15-10
14-9	Jensen	18-9	25-22	7-11
5-14		5-14	8-11	10-7
18-9		32-28	24-20	11-16
8-11		3-7	11-15	7-3
29-25		27-24	32-28	Drawn
16-20 (*17*		10-15	15-24	D'Orio
32-28		24-19	28-19	Henderson
11-15		15-24	7-11	
Drawn		28-19	20-16	
Leader		13-17	11-20	
Ward		22-13	19-15	
		14-18	10-19	
		23-14	22-17	
		16-30	13-22	
		14-9	25-1	
		30-26	19-24	
		9-5	1-5	
		26-23	24-28	
		5-1	5-9	
		7-10	28-32	
		21-17	31-26	
		10-14	32-23	
		Drawn		
		Jensen		
		Wright		

Edinburgh—White Side

Var. 20

8-11
23-18
5-9
21-17
11-16
18-11
16-23
27-18
7-16
17-14
10-17
25-21
1-5
21-14
3-7
29-25
4-8
31-27
8-11
32-28
16-20
24-19
11-16
19-15
16-19
26-23
W. wins
Sneddon
Tescheleit

Var. 20, at 23rd move

Sneddon

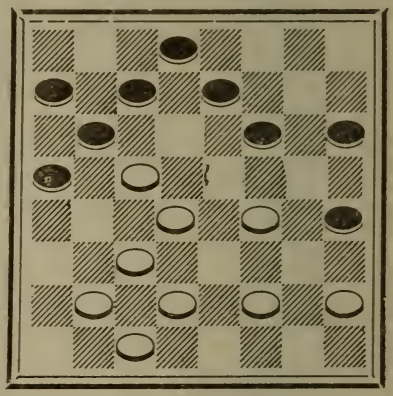

Tescheleit

Black to play

If 6-10
white wins
by
25-21
10-17
21-14
12-16
19-12
11-15
18-11
9-25
30-21
7-16
12-8
White wins

EDINBURGH

White to play

9-13	28-24	1-6	26-19
24-19	6-9	18-11	8-11
11-15	23-18	7-23	32-28 (*12*-a

Forms position—

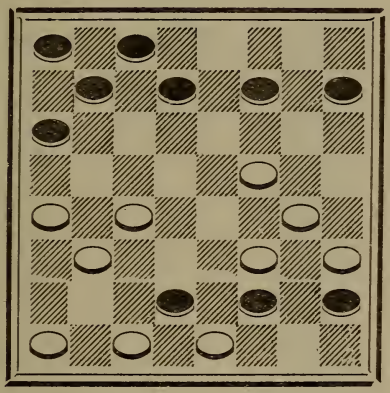

Black to play

A—Var. 12 seems better, for after 32-28 all the varitions favor Black.

From position the play continues as follows:

11-16	4-11	15-22	11-16	23-27
19-15	27-23 (*6*	25-18	17-13	31-24
10-19	6-10	16-19 (*5*	9-14	20-27
24-15	23-18	17-13	18-9	Drawn
3-7	10-15	19-23 (*1*	5-14	R. Jordan
30-26	22-17	13-6	13-9	C. Barker
7-11	13-22	2-9	16-20	
15-8	26-17	21-17	9-6	

Edinburgh—White Side

Var. 1	Var. 2	Var. 3	Var. 4	Var. 5
9-14	off	off	off	16-20
18-9	Var. 1	Var. 2	Var. 3	17-13
5-14	11-15	21-17(*4*	29-25	9-14
13-9	9-5	19-23	19-23	18-9
14-18(*2*	14-18	10-26	10-26	5-14
21-17	5-1	31-13	31-29	13-9
11-16	18-23	B.Wins	B.Wins	11-16
17-13	1-5	Kears	Kears	29-25
19-24	12-16			Drawn
28-19	5-9			Henderson-
16-23	16-20			Banks
29-25	9-14			
12-16	23-27			
9-6	31-24			
2-9	20-27			
13-6	14-10			
16-20	27-31			
6-2	10-14(*3*			
23-27	Drawn			
31-24	A. Jordan			
20-27	R. Atwell			
25-21				
27-31				
21-17				
Drawn				
Jensen-				
Dougherty				

Var 2, at 16th move

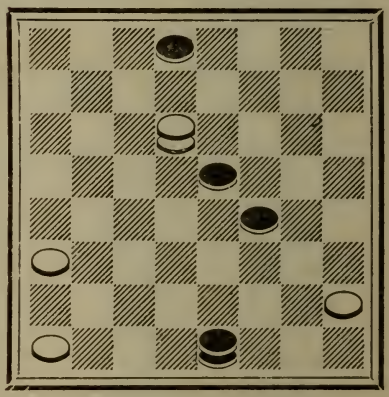

White to play

Edinburgh—White Side

Var. 6	Var. 7	Var. 8	Var. 9	Var. 10
26-23 (*11*	off	off	off	off
6-10	Var. 6	Var. 7	Var. 6	Var.9
23-18 (*9*	2-7	27-24	22-17	29-25
10-15 (*7*	28-24 (*8*	10-15	13-22	16-19
21-17	10-15	24-20	25-18	23-16
16-19	24-20	7-10	9-14	12-19
27-24	7-10	31-27	18-9	24-20
2-7	27-23	10-14	5-14	19-24
17-14	10-14	B. wins	27-24	28-19
19-23	31-27	Ballantine	11-15	15-24
24-19	15-19	Higgins	24-19 (*10*	20-16
15-24	18-15		15-24	24-27
28-19	19-26		28-19	31-24
23-26	15-8		2-7	14-17
25-21	16-19		29-25	21-7
11-16	27-23		14-18	2-27
19-15	26-30		23-14	Drawn
16-20	23-16		10-17	A. Jordan
15-10	12-19		21-14	Reynolds
7-11	8-3		16-23	
10-7	30-26		Drawn	
26-30	3-7		Morrall	
7-3	26-17		A. Cain	
11-15	7-10			
Drawn	19-23			
Henderson	20-16			
Scott	23-26			
	16-11			
	26-30			
	11-7			
	14-18			
	B. wins			
	J. Yates			

Edinburgh—White Side

Var. 11		Var. 12		Var. 13
off		24-20 (*16*	22-26	off
Var. 6	12-19	3-7	21-17	Var. 12
28-24	7-2	31-26 (*15*	26-30	11-16 (*14*
6-10	19-23	11-15 (*13*	17-13	20-11
22-18	2-7	27-24	30-26	7-23
2-7	13-17	7-11	9-6	26-19
24-20	7-10	26-23	2-9	4-8
10-15	17-22	9-14	13-6	22-18
26-23	10-15	32-27	10-14	9-14
15-22	23-26	6-9	6-2	18-9
25-18	15-19	20-16	14-17	5-14
7-10	24-28	11-20	11-7	25-22
18-14	19-23	22-17	4-8	8-11
10-17	26-30	13-22	7-3	27-23
21-14	20-16	25-11	8-11	11-15
9-18	5-9	9-13	3-8	32-28
23-14	16-11	29-25	11-15	15-24
16-19	9-13	13-17	Drawn	28-19
14-10	Drawn	30-26	Reso	2-7
19-14	Jensen	5-9	Siegel	22-18
10-7	Kopf	25-22		14-17
11-15		9-13		21-14
27-23		22-18		10-17
15-19		17-22		18-14
23-16		26-17		6-10
		13-22		29-25
		18-9		17-21
				23-18
				10-17
				18-15
				17-22
				25-18

Edinburgh—White Side

	Var. 14	Var. 15		Var. 16
13-17	off	off	24-28	off
18-14	Var. 13	Var. 12	20-16	Var. 12
17-22	9-14	27-23	28-32	30-26
14-9	27-23	11-15	16-11	11-16
22-25	11-15	32-28	32-28	26-23
9-5	19-16	15-24	17-13	16-20
25-29	12-19	28-19	15-18	23-18
5-1	23-16	9-14	3-7	3-7
29-25	15-18	22-18	18-23	32-28
1-6	22-15	4-8	29-25	10-14
7-10	10-19	18-9	23-27	18-15
15-11	32-28	5-14	31-24	14-17
10-14	7-11	30-26	28-19	21-14
6-10	16-7	7-11	25-22	9-18
14-18	2-11	25-22	19-15	15-10
10-15	26-23	11-15	7-3	7-14
25-22	19-26	19-16	15-8	22-15
11-7	30-23	12-19	3-12	14-17
18-23	6-9	23-16	14-18	15-11
19-16	23-19	8-12	Drawn	17-22
12-19	13-17	16-11	Jensen-	25-18
15-24	28-24	12-16	Bjerkness	2-7
22-26	17-22	11-8		11-2
7-3	25-18	16-19		13-17
26-31	14-23	22-17		2-9
24-28	19-16	13-22		5-32
31-27	11-15	26-17		19-16
28-32	21-17	19-24		20-27
W.Wins	4-8	8-3		31-24
Ginsberg-	Drawn			12-19
Jordan	A. Jordan-			24-15
	Galloway			17-22
				B.Wins
				Bradford-
				Patterson

Var. 13 at 26th move, page 98
Ginsberg

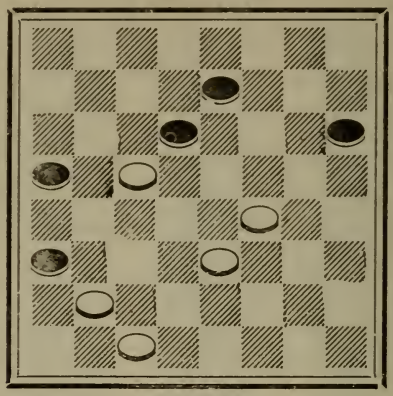

Jordan
White to play
The ending is very scientific and highly instructive.

Var. 16, at 17th move, page 99
Bradford

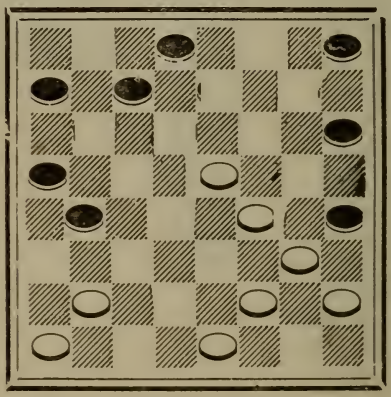

Patterson
White to play
And 25-21 should draw easily

DOUBLE CORNER

White Side

9-14	22-18	5-9 (*32*	24-19 (*a*

a Very safe and forces Black to play 11-15. The play continues

11-15 (*29*	28-19	8-11 (*20*	29-25
18-11	4-8 (*28*	22-18	7-11 (*8*
8-24	25-22 (*21*	11-16	

Forms Position

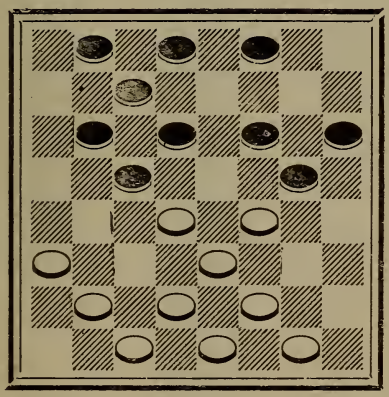

White to play

18-15	25-22	28-24 (*1*	30-21	15-11
11-18	7-11	16-20	13-17	27-23
21-17	27-23 (*33*	18-15	21-14	11-7
14-21	6-9 (*6*	20-27	9-27	23-18
23-5	32-28 (*2*	15-6	24-20	Drawn
16-23	11-16	2-9	27-31	Ferrie
26-19	22-18	31-24	19-15	R. Jordan
3-7 (*7*	9-13	21-25	31-27	

Double Corner—White Side

Var. 1	Var.2	Var. 3	Var. 4	Var. 5
18-15	31-26	off	off	off
21-25	11-16 (*3*	Var. 2	Var. 3	Var. 4
30-21	32-28	2-6 (*4*	10-14	19-16
13-17	9-13	23-18	22-18	12-26
21-7	23-18	9-13	11-16	30-23
2-27	16-23	26-23	26-22	21-25
31-24	26-19	6-9	16-20	10-7
16-23	2-6	32-28	32-27	25-30
24-19	18-15	10-14	2-7	7-3
23-27	10-14	28-24	22-17	30-26
19-15	15-11	11-16	7-11	3-7
27-32	6-9	24-20	17-10	26-19
15-10	11-7	14-17	9-14	9-6
32-27	21-25	20-11	18-9	Drawn
10-7	30-21	17-26	11-15	Jensen
12-16	14-17	19-16	10-7 (*5*	Wright
7-3	Drawn	12-19	15-31	
27-23	E. Lee	23-16	23-18	
3-7	Harkins	26-31	12-16	
16-20		18-15	Drawn	
B. wins		31-27	Jensen	
Dougherty		15-10	Wright	
Jensen		27-23		
		10-7		
		13-17		
		7-2		
		17-22		
		2-7		
		22-26		
		7-10		
		9-13		
		Drawn		
		Dougherty		
		Jensen		

Double Corner—White Side

Var. 6	Var. 7	Var. 8		Var. 9
11-15	3-8	1-5 (*16*	23-18	off
32-28	27-23	25-22	14-10	Var. 8
15-24	8-11	7-11	18-11	19-24
28-19	31-26	27-24	5-1	9-14
10-15	6-9	16-20	12-16	3-8
19-10	25-22	32-28	1-5	14-18
6-15	9-13	20-27	16-19	8-12
23-18	32-28	31-24	5-9	10-6
15-19	11-16	9-13 (*13*	19-23 (*9*	12-16
18-15	23-18	18-9	9-14	Drawn
19-24	16-23	5-14	23-27	J. Reed
15-11	26-19	24-20	14-18	C. Barker
12-16	2-6	11-15 (*11*	27-31	
11-8	18-15	20-16	10-6	
16-20	10-14	15-24	3-8	
8-3	15-11	28-19	Drawn	
24-27	6-9	14-18 (*10*	Jordan	
31-24	Drawn	23-7	Pomeroy	
20-27	Hynd	2-20		
Drawn	Morrall	19-15		
Reynolds		20-24		
Banks		21-17		
		6-9		
		26-23		
		24-27		
		23-18		
		27-31		
		17-14		
		31-27		
		14-5		
		27-23		
		18-14		

Double Corner—White Side

Var. 10	Var. 11	Var. 12	Var. 13	Var. 14
off	off	off	off	off
Var. 8	Var. 8	Var. 11	Var. 8	Var. 13
14-17	2-7	17-22	11-16	28-24
21-7	22-18	26-17	19-15 (*15*	9-13
2-20	14-17	13-22	10-19	18-9
19-15	21-14	28-24	24-15	5-14
20-24	10-17	6-10	16-19	B. wins
23-18	19-16	16-12	23-16	Drummond
6-9	12-19	10-15	12-1[illegible]	
15-10	23-16	20-16	26-2	
24-27	6-10 (*12*	Drawn	19-2[illegible]	
10-6	18-14	Penman	30-2[illegible]	
27-31	17-22	Stewart	3-7	
6-1	26-17		22-17 (*14*	
13-17	13-22		7-10	
Drawn	14-9		28-24	
Jackson	10-15		10-26	
McKelvie	9-6		17-1	
	15-19		9-13	
	6-2		18-15	
	19-23		26-31	
	28-24		24-19	
	23-27		31-26	
	24-19		19-16	
	27-32		26-23	
	19-15		15-11	
	11-18		23-18	
	2-11		16-12	
	18-23		18-14	
	11-15		Drawn	
	Drawn		Hartshorn	
	Heffner		Scott	
	C. Barker			

Double Corner—White Side

Var. 15	Var. 16	Var. 17	Var. 18	———
off	off	off	off	14-7
Var. 13	Var. 8	Var. 16	Var. 16	24-27
24-20	16-20	7-10	12-16	7-11
3-7	26-22	17-13	25-22	27-31
20-11	7-11(*19*	2-6	16-19	11-16
7-16	21-17	30-25	31-26	31-26
19-15	14-21	21-30	19-24	16-20
10-19	18-15	31-26	27-23	21-25
22-17	11-18	30-23	24-27	30-21
6-10	23-5	27-11	23-18	23-19
17-13	10-15	10-14	27-31	32-28
10-15	19-10	11-7	18-11	26-30
18-11	6-15	20-24	2-6	17-14
14-17	22-17	7-2	26-23	19-15
B. wins	3-7(*18*	14-17	31-26	28-24
Mayor	25-22	2-9	23-18	W. wins
Rosecan	12-16(*17*	17-26	26-23	Heffner
	27-23	9-14	18-14	
	15-19	26-30	6-9	
	23-18	13-9	14-10	
	19-24	30-26	9-13	
	18-15	14-10	11-7	
	16-19	Drawn	20-24	
	15-11	Wright-	7-2	
	7-16	Jensen	24-27	
	32-28		2-6	
	1-6		27-31	
	5-1		6-9	
	6-10		31 27	
	22-18		9-14	
	2-6		27-24	
	18-14		10-7	
	W. wins		3-10	
	Ferrie-			
	Schaefer			

Double Corner—White Side

Var. 19	Var. 20	Var. 21	Var. 22	Var. 23
off	9-13	27-24	off	off
Var. 16	29-25	8-11	Var. 21	Var. 22
1-5	8-11	24-20(*25*	15-19	10-15
31-26	22-18	11-15(*23*	16-11	19-10
3-8	14-17	19-16	7-16	6-15
18-15	21-14	12-19	20-11	25-22(*24*
9-13	10-17	23-16	10-15	9-13
22-18	25-22	9-13(*22*	25-22	22-18
7-11	11-16	16-11	6-10	15-22
18-9	18-14	7-16	22-17	26-10
5-14	1-5	20-11	19-24	7-14
26-22	22-18	14-18	17-13	29-25
11-18	17-22	26-22	1-6	11-15
22-15	26-17	10-14	26-23	25-22
2-7	13-22	30-26	15-18	1-6
30-26	18-15	6-10	32-27	31-27
14-17	22-26	32-27	W. wins	W. wins
21-14	31-22	3-7	Eddy	Kettleson-
10-17	7-10	11-8		Eddy
19-16	14-7	14-17		
12-19	2-25	21-14		
23-16	30-21	10-17		
7-10	6-10	25-21		
25-21	27-24	18-25		
10-19	16-20	29-22		
21-14	23-18	7-11		
19-24	20-27	21-14		
27-23	32-23	W. wins		
24-27	10-14	Rosecan-		
23-19	Drawn	Mayor		
27-31	Dunne			
Drawn				
Drummond				

Double Corner—White Side

Var. 24	Var. 25	Var. 26	Var. 27	Var. 28
off	off	off	off	7-11
Var. 23	Var. 21	Var. 25	Var. 26	25-22
23-18	26-22	14-17	11-16	11-15
14-23	9-13	21-14	24-20	19-16
26-10	22-18	10-26	3-7	12-19
7-14	1-5	31-22	20-11	23-16
25-22	18-9	7-10	11-16	9-13
3-7	5-14	29-25	25-21	27-23
30-26	25-22	11-15 (*27*	2-7	2-7
7-10	11-15 (*26*	32-28	30-26	30-25
26-23	32-28	3-7	7-11	14-17
9-13	7-11	24-20	22-18	21-14
22-18	30-26	15-24	6-9	10-17
1-5	6-9	28-19	32-28	16-11
18-9	29-25	10-14	10-14	7-16
5-14	2-7	25-21	19-15	25-21
29-25	24-20	6-10	W. wins	15-18
2-7	15-24	22-18	A. Jordan-	22-15
31-27	28-19	7-11	Ferrie	17-22
11-15	11-15	18-9		26-17
27-24	19-16	11-15		13-22
15-18	12-19	9-5		15-11
24-19	23-16	15-24		1-5
18-27	15-19	23-18		32-27
32-23	16-11	24-28		16-20
7-11	7-16	Drawn		23-19
20-16	20-11	Faulkner-		5-9
11-20	10-15	M'Gregor		21-17
25-22	31-27			6-10
Drawn	14-18			11-7
Buchanan-	21-17			9-14
Moir	19-24			17-13
	Drawn			14-17
	J.A.C.P.			13-9

Double Corner—White Side

———	Var. 29	Var. 30	Var. 31	Var.32
17-21	11-16	off	off	11-15
7-2	26-22	Var. 29	Var. 29	18-9
10-14	8-11 (*31*		16-20	5-14
2-6	22-17		22-17	24-19
21-25	16-20	Continue	9-13	15-24
9-5	28-24	2-7	18-9	28-19
25-30	4-8(*34*	25-22	13-22	See
6-9	17-13	8-11	25-18	Second
14-17	1-5	14-9	6-13	Double
9-14	31-26	5-14	29-25	Corner
17-21	11-16	22-18	13-17	page 71
5-1	25-22	W. wins	21-14	
30-26	14-17	W. Glasson	10-17	
1-6	21-14		18-14	
21-25	10-17		8-11	
19-16	29-25		31-26	
4-8	17-21(*35*		2-6	
6-10	22-17		25-22	
25-30	7-10		17-21	
16-12	18-14		22-18	
30-25	9-18		11-16	
10-15	23-7		26-22	
25-21	16-23		7-11	
14-10	27-18		22-17	
26-30	20-27		4-8	
10-6	32-23		28-24	
30-25	3-10		3-7	
	18-14(*30*		18-15	
15-10	W. wins		11-18	
W. wins	J. Swift		14-10	
Hanson			7-14	
Tanner			17-10	
			W. wins	
			Cramer	
			Jordan	

Double Corner—White Side

Var. 33	Var. 34	Var. 35	Var. 36
	off Var. 29		
27-24	11-15	off	off
11-15	18-11	Var. 29	Var. 35
31-26	7-16	7-10	22-15
2-7	17-13	18-14	5-9
24-20	4-8	9-18	25-21
15-24	25-22	23-7 (*36*	17-22
30-25	8-11	16-23	26-17
21-30	22-18	27-18	9-14
32-28	2-7	20-27	30-25
30-23	30-25	32-23	14-18
28-19	1-5	3-10	23-7
23-16	31-26	25-21	16-23
20-2	14-17	2-7	27-18
6-9	21-14	21-14	20-27
2-6	10-17	10-17	32-23
10-14	25-21	18-14	3-26
6-13	7-10	8-11	18-14
14-17	21-7	22-18	Drawn
Drawn	3-10	6-10	Dunne
E. Payne-	32-28	14-9	
J. Graves	10-14	5-14	
	19-15	18-9	
	W. wins	10-15	
	Game	9-6	
	895	15-19	
	L. A. Times	23-16	
		11-20	
		Drawn	
		Janvier	

DENNY

White Side

10-14 22-18

Forms position—

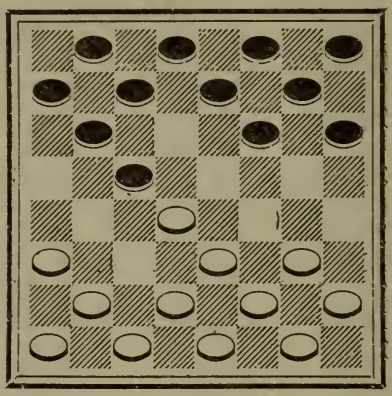

Black to play

11-15 or	11-16 or	6-10	
18-11	24-19	24-19 but	25-22
8-15	16-20	11-15	11-15
24-19	26-22	18-11	18-11
15-24	8-11	8-24	8-15
28-19	22-17	28-19	24-19
6-10	7-10	4-8	15-24
25-22	28-24	25-22	28-19
Regular Defiance Colors Reversed	Regular Bristol Cross	Not Regular Defiance	is Regular Defiance Colors Reversed

KELSO

White Side

10-15 21-17 11-16

Forms position

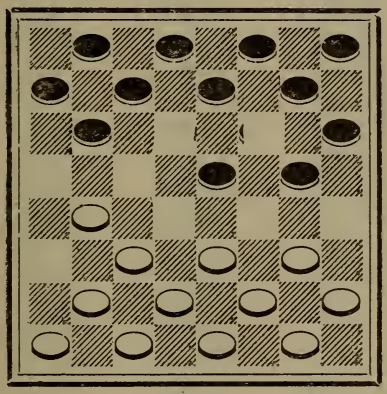

White to play

White has a great variety of attacks and every white move on the board will draw.

17-13	18-9	24-15	25-22	23-16
16-19 (*12*	11-18	6-9	19-26	12-19
23-16	29-25	13-6	31-22	
12-19	5-14	1-19	11-16	
22-18	26-22 (*19*	32-27 (*3*	22-17	
15-22	3-7	8-11	4-8	
24-15	22-15	27-23 (*2*	17-13	
7-11	7-10 (*11*	19-26	8-12	
25-18	27-24 (*5*	30-23	13-9	
9-14	10-19	14-17 (*1*	16-19	

—Drawn, R. Jordan, C. Barker.

Kelso—White Side

Var. 1	Var. 2	Var. 3	Var. 4	Var. 5
11-15	25-22	25-22	off	13-9 (*9*
23-19	11-15	2-7 (*4*	Var. 3	10-19
15-24	31-26	32-27	8-11	27-24
28-19	4-8	8-11	22-18	6-13
4-8	27-23	27-23	14-23	24-15
31-27	8-12	19-26	31-27	1-6
8-11	23-16	30-23	2-6	31--26 (*6*
27-24	12-19	11-15	27-18	2-7
14-18	26-23	23-19	6-10	32-27
Drawn	19-26	15-24	30-26	7-11
Buchanan	30-23	28-19	10-15	26-22
Gall	2-6	7-11	18-14	11-18
	28-24	31-27	15-18	22-15
	6-9	4-8	32-27	8-11
	24-20	27-24	4-8	15-8
	9-13	14-18	14-10	4-11
	Drawn	22-15	11-16	27-23
	A. Jordan	11-18	10-7	13-17
	Schaefer	Drawn	8-12	23-19
		Buchanan	Drawn	6-9
		Gall	Head	28-24
			Buchanan	17-22
				25-18
				14-23
				24-20
				23-27
				19-16
				11-15
				Drawn
				D. Orio
				Henderson

Kelso—White Side

Var. 6	Var. 7	Var. 8	Var. 9	Var. 10
off	off	off	off	Var. 5
Var. 5	Var. 6	Var. 6	25-22	off
28-24	24-19	2-7	10-19	Var. 9
13-17 (*8*	17-21	31-26	27-24	14-18
31-26 (*7*	32-27	7-11	2-7	13-9
17-21	2-7	26-22	24-15	6-13
24-19	25-22	11-18	7-11 (*10*	14-10
2-7	14-18	22-15	13-9	7-14
32-27	22-17	8-11	6-13	22-15
7-11	18-22	15-8	15-10	Strong
26-22	27-24	4-11	W. wins	For
11-18	8-11	24-19	Dougherty	White
22-15	15-8	13-17	Jensen	
14-18	4-11	32-27		
19-16	24-20	6-9		
8-12	22-25	27-24		
16-11	19-16	17-22		
12-16	25-29	25-18		
11-7	16-12	14-23		
16-19	29-25	Drawn		
25-22	12-8	Schafer		
18-25	7-10	A. Jordan		
7-2	Drawn			
25-29	Brown			
2-9	Buchanan			
29-25				
9-14				
25-22				
14-18				
19-23				
Drawn				
Bryden				
Ferrie				

Kelso—White Side

Var. 11	Var. 12		Var. 13	
7-11	16-20	18-9	off	19-23
15-10	22-18	5-14	Var. 12	25-30
6-15	15-22	25-21	1-5	3-8
27-23	25-18	14-18	18-15	11-16
1-6	8-11	22-15	11-18	23-27
28-24	24-19	11-18	23-7	30-25
2-7	9-14 (*18*	23-14	16-23	8-11
23-19	18-9	16-23	27-18	25-30
7-10	5-14	27-18	5-9	27-24
25-21	29-25	12-16	7-2	20-27
8-12	11-16	14-10	13-17	11-20
30-26	25-21	16-19	2-6	30-26
11-16	7-10	10-7	9-13	31-24
26-22	26-22	19-23	6-10	29-25
16-23	3-7	7-3	17-21	21-17
24-19	22-18	8-12	18-15	26-22
15-24	14-17 (*15*	3-8	22-25	17-14
22-18	21-14	23-26	10-14	22-18
W. wins	10-17	8-11	25-29	14-9
Hopewell	19-15	26-31	15-10	25-30
	7-10	11-15	29-25	24-19
	15-11	12-16	14-18	30-26
	17-22	18-14	13-17	9-5
	11-7	31-26	10-7	18-14
	2-11	15-18	17-22	20-24
	28-24	20-24	18-15	14-10
	4-8 (*14*	14-10	25-29	32-28
	13-9	24-27	7-3	10-7
	6-13	32-23	21-25	19-16
	24-19	26-19	30-21	W. wins
	22-26 (*13*	Drawn	22-25	Morrall
	31-22	Pomeroy	15-19	Holden
	1-5	Jordan	8-11	
	30-25			
	10-14			

Kelso—White Side

Var. 14	Var. 15	Var. 16	Var. 17	Var. 18
off	off	off	off	off
Var. 12	Var. 12	Var. 15	Var. 16	Var. 12
10-15	1-5	15-10	10-7	11-16
18-14	18-9	14-17	17-22	29-25
4-8	5-14	19-15 (*17*	7-2	4-8
14-9	30-25	17-21	22-26	25-21
6-10	4-8	10-7	19-15	7-10
9-5	25-22	21-25	26-30	26-22
10-14	14-17	7-3	2-7	3-7 (*23*
23-19	21-14	25-30	30-26	31-26
16-23	10-26	23-18	23-19	8-11
27-9	31-22	30-26	16-23	28-24
20-27	7-10	18-14	27-18	9-14
32-23	22-18	9-18	9-13	18-9
12-16	6-9	27-24	7-11	5-14
23-18	13-6	20-27	26-23	22-18
22-25	2-9	32-14	11-4	1-5
30-21	18-15	26-23	23-14	18-9
15-22	10-14	14-9	4-8	5-14
21-17	28-24 (*16*	16-20	14-18	23-18
16-19	14-17	9-6	15-10	14-23
17-14	15-11	23-19	18-23	27-18
19-23	8-15	15-10	10-7	16-23
14-10	19-10	20-24	13-17	26-19
22-25	17-22	6-2	7-2	20-27
9-6	23-19	19-23	17-22	32-23
25-29	Drawn	Drawn	8-11	11-15
6-2	C. Freeman	C. Barker	22-26	18-11
8-12	C. Barker	C. Freeman	11-15	7-16
2-7			26-31	21-17
29-25			2-7	16-20
Drawn			31-26	30-25
Buchanan			Drawn	Drawn
			Wright	3rd Tourney
			Jensen	Book

Kelso—White Side

Var. 19	Var. 20	Var. 21	Var. 22	Var. 23
28-24	off	off	off	off
8-11	Var. 19	Var. 20	Var. 21	Var. 18
24-19	2-7 (*21*	10-15	3-10	8-11
4-8	16-12	16-7	20-16	30-26
27-24	11-15	2-11 (*22*	8-11	10-15
6-10	25-21	31-27	16-7	19-10
24-20	8-11	8-12	2-11	6-15
1-6	31-27	26-23	31-27	13-6
19-16	15-19	3-7	11-16	2-9
8-12 (*20*	27-23	30-26	25-21	21-17
16-7	W. wins	12-16	W. wins	3-7
2-11	Tescheleit	32-28	Tescheleit	17-13
32-27		6-10		1-6
10-15		25-21		28-24
26-23		W. wins		16-19
3-7		Tescheleit		23-16
30-26				12-28
12-16				26-23
26-22				7-10
7-10				27-24
31-26				20-27
14-17				31-24
23-7				10-14
17-21				23-19
7-3				14-23
21-30				19-1
26-23				9-14
6-10				24-19
13-9				23-26
10-14				1-6
3-8				26-30
W .wins				Drawn
Reed				Jordan
Freeman				L. Lewis

Var. 19, at 10th move

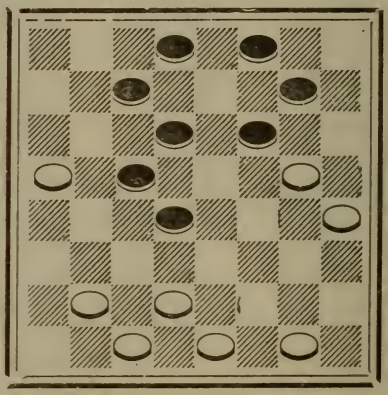

Black to play

SINGLE CORNER

White Side— 12-16 Line

11-15	22-18	15-22	25-18	12-16

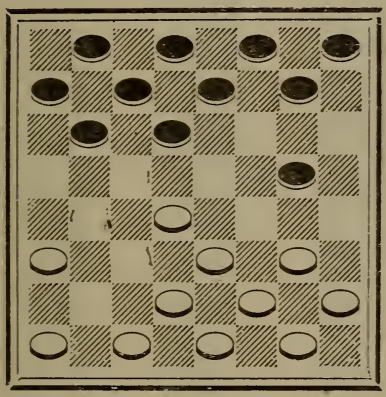

White to play

18-14 (*a*	4-8	26-23	6-10	25-22
9-18	24-19 (*5*	16-19	22-17	17-26
23-14	16-23	24-15	12-16	30-16
10-17	27-18	7-10	32-27	Drawn
21-14	11-16	14-7	16-19	Jensen
8-11 (*8*	28-24	3-26	17-14	Lieberman
29-25	8-12 (*1*	31-22	10-17	

a—This bust takes all the sting out of 12-16 attack and prevents black from forming the strong Flora Temple.

For play on Flora Temple see page 39.

Single Corner—12-16 Line

Var. 1		Var. 2	Var. 3	Var. 4
16-20	7-11	off	off	off
32-27 (4	32-27	Var. 1	Var. 1	Var. 1
8-12	14-10	31-26	24-19	24-19
26-23 (3	27-24	2-7	7-11	6-9
7-11	10-7	19-15	19-15	25-21
24-19	31-27	16-19	11-16	1-6
11-16	11-15	23-16	15-11	32-27
25-21	12-16	12-19	16-19	8-11
6-9	22-18	26-23	26-23	26-23
30-26 (2	16-19	19-26	19-26	6-10
2-7	26-22	30-23	30-23	31-26
26-22	19-23	1-6	12-16	10-17
7-11	18-14	23-19	25-22	21-14
31-26	23-26	9-13	6-9	9-13
1-6	15-18	27-23	14-10	26-22
19-15	26-30	6-9	9-14	7-10
16-19	22-17	15-11	18-9	14-7
23-7	13-22	7-16	5-14	3-10
3-19	18-25	19-12	22-18	30-25
14-10	30-26	20-24	1-5	10-14
6-15	7-3	14-10	10-9	18-9
18-11	27-23	24-28	5-14	5-14
19-24	21-17	23-19	31-26	25-21
27-23	23-18	9-14	14-17	2-6
9-13	17-13	18-9	23-18	22-18
11-7	18-9	5-14	16-19	6-10
24-27	13-6	10-6	27-23	18-9
7-3	Drawn	28-32	19-24	11-15
27-31	Jordan	6-2	18-14	19-16
23-18	Banks	32-27	24-27	15-19
20-24		Drawn	B. wins	23-18
18-14		Morrall	J. Hynd	10-14
24-28		Dunne	A. Jordan	Drawn
3-7				Hefter
28-32				Welen

Single Corner—12-16 Line

Var. 5		Var. 6	Var. 7	Var. 8
26-22 (*31*	27-31	off	off	16-20 (*12*
6-10	6-2	Var. 5	Var. 5	29-25
31-26	31-22	9-5	8-12	6-9 (*11*
10-17	2-6	17-22	24-19	26-23
22-13	3-8	19-15	15-24	9-18
11-15	6-9	11-16	28-19	23-14
27-23	22-18	5-9	7-10	1-6
16-20 (*7*	23-19	18-11	25-22	24-19
23-19	8-11	9-25	3-7	8-11
20-27	19-15 (*6*	Drawn	22-18	25-22 (*10*
19-10	11-16	Dougherty	7-11	4-8
7-14	15-11		32-27	27-23
32-23	17-22		2-6	6-10
8-11	9-13		19-15	31-26
25-22	22-26		10-19	10-17
1-6	11-7		30-25	22-13
22-18	18-15		11-15	8-12
5-9	B. wins		18-11	23-18
30-25	Jensen		16-20	11-16
11-16	Dougherty		23-16	19-15
18-15			12-19	16-19
14-17			27-23	32-27
25-21			19-24	3-8
9-14			23-19	18-14
28-24			24-27	12-16
16-20			26-22	15-10
24-19			27-31	8-12 (*9*
20-24			11-7	10-3
15-10			31-26	19-24
6-15			22-17	28-19
19-10			26-23	16-32
24-27			19-16	3-8
10-6			Drawn	Drawn
2-9			Drouillard	J. Smith
13-6			Dougherty	C. Barker

Single Corner—12-16 Line

Var. 9	Var. 10	Var. 11	Var. 12	Var. 13
off	off	off	off	off
Var. 8	Var. 8	Var. 8	Var. 8	Var. 12
7-11	27-23	8-11	6-10(*14*	17-22(*16*
27-23	4-8	24-19	29-25	26-17
11-15	31-27	4-8(*29*	10-17	8-11
10-7	8-12	27-23	25-21	27-23(*15*
2-11	25-21	6-10	1-6(*13*	4-8
14-10	11-16	25-22	21-14	23-18
8-12	21-17	10-17	8-11	8-12
10-7	6-9	22-13	26-22	17-14
Drawn	17-13	7-10	4-8	1-6
Ferrie	9-18	23-18	30-25	31-26
Bryden	23-14	10-14	16-20	6-9
	16-23	18-9	24-19(*33*	32-27
	27-18	5-14	6-10	16-20
	2-6	19-16	31-26	26-23
	28-24	2-7	10-17	11-16
	20-27	13-9	22-13	30-26
	32-23	11-15	8-12	2-6
	6-10	31-27	26-23	18-15
	14-9	8-11	11-16(*34*	9-18
	5-14	28-24	19-15	23-14
	18-9	14-17	16-19	3-8
	10-15	16-12	23-16	21-17
	9-6	11-16	12-19	7-11
	15-19	26-22	27-24	14-10
	23-16	17-26	20-27	11-18
	12-19	30-23	32-16	10-1
	Drawn	7-11	7-11	18-22
	Pomeroy-	9-5	15-8	26-23
	Jordan	1-6	3-19	22-25
		5-1	25-22	17-13
		W. wins	Drawn	25-30
		Clawson-	Richmond-	
		Gardner,	Kear, Sr.	
		St. Louis		

Single Corner—12-16 Line

	Var. 14	Var. 15	Var. 16	Var. 17
1-6	off	off	off	off
30-26	Var. 12	Var. 13	Var. 13	Var. 14
6-10	6-9	17-14	8-11	11-16
26-19	26-23	4-8	21-14	19-15
24-15	9-18	24-19	1-6(*22*	16-19
16-19	23-14	16-23	30-25(*21*	23-16
13-9	1-6(*27*	27-18	4-8	12-19
5-14	29-25(*19*	8-12	26-22	26-22
10-17	16-20(*18*	28-24	16-19	2-6
12-16	25-22	1-6	24-15	22-17
15-11	8-11	30-26	11-18	5-9
8-15	24-19	6-9	22-15	15-11
17-22	4-8	32-27	6-9	7-16
W. wins	27-23	11-16	28-24	27-24
R. Gibson	6-10	26-23	9-18	20-27
	30-26	2-6	27-23	31-15
	10-17	24-19	18-27	Drawn
	22-13	6-10	32-23	Dunne
	8-12	21-17	5-9	
	32-27	7-11	23-18	
	2-6(*17*	14- 7	9-13	
	23-18	3-10	25-21	
	11-16	17-14	2-6	
	19-15	10-17	24-19	
	16-19	19-15	7-10	
	18-14	17-22	31-27	
	3-8	15-8	3-7	
	27-24	9-13	27-24	
	20-27	8-3	13-17	
	31-24	13-17	21-14	
	W. wins	3-7	10-17	
	Bryden-	5-9	18-14	
	Henderson	Drawn	Drawn	
		Hanson-	Ketchum-	
		Reynolds	Jordan	

Single Corner—12-16 Line

Var. 18	Var. 19		Var. 20	Var. 21
off	off	2-6	off	off
Var. 14	Var. 14	9-13	Var. 19	Var. 16
8-11	30-26	6-9	16-20	26-22
25-22	6-10	14-17	21-14	4-8
6-9	29-25	9-14	8-11	27-23(*26*
30-25	10-17	17-21	24-19	16-19
9-18	25-21	14-18	2-6	23-16
22-8	17-22(*20*	13-17	Drawn	11-27
4-11	26-17	18-14	Dunne	32-23
27-23	16-20	17-22		8-11
16-20	24-19	14-17		22-18
24-19	8-11	22-25		11-15
7-10	17-14	17-22		18-11
23-18	4-8	25-29		7-16
2-7	27-23	22-26		30-25
28-24	7-10	29-25		3-7
20-27	14-7	27-24		25-22(*25*
32-23	3-10	W. wins		6-9
10-14	23-18	Miller-		22-18
18-9	8-12	Henderson		2-6
5-14	18-14			28-24
25-22	10-7			16-20
7-10	21-14			23-19
22-18	2-6			20-27
14-17	32-27			31-24
19-15	6-9			6-10
10-26	14-10			B. wins
31-13	11-15			Henderson-
Drawn	10-6			Bryden
Wright-	15-24			
Hopewell	28-19			
	9-14			
	6-2			
	5-9			

Single Corner—12-16 Line

Var. 22	——	Var. 23	Var. 24	Var. 25
off	3-12	off	off	off
Var. 16	9-14	Var. 22	Var.23	Var. 21
16-20(*28*	12-16	30-26	5-9	28-24
24-19	14-18	7-11(*24*	14-5	6-9
1-6	16-19	15-8	7-14	31-27
26-22	Drawn	3-12	15-11	9-18
4-8	Reyburn-	32-27	W.Wins	23-14
27-23	Jensen	W.Wins	Jensen	16-19
6-9		Wagner-		24-15
22-18		Jensen		7-10
8-12				Drawn
19-15				Dunne
11-16				
15-10				
9-13				
18-15				
16-19				
23-16				
12-19				
22-27(*23*				
19-23				
27-18				
5-9				
14-5				
7-23				
5-1				
23-27				
31-24				
20-27				
1-5				
2-7				
5-9				
7-11				
15-8				

Var. 22, at 17th mov

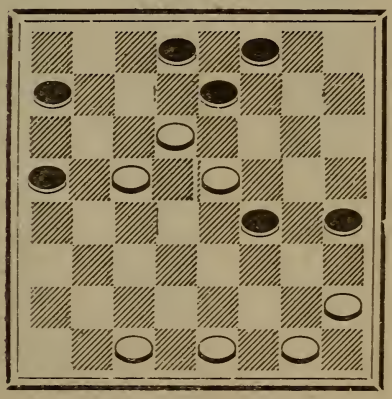

White to play

Single Corner—12-16 Line

Var. 26	—-—	Var. 27	Var.28	Var. 29
off	5-9	off	off	off
Var. 21	3-7	Var. 14	Var. 22	Var. 11
30-25	9-14	8-11	4-8	6-9
16-20	19-15	31-26	24-19	26-22
24-19	14-21	1-6	16-23	9-18
6-10	7-14	24-19(*30*	27-18	22-8
31-26	27-23	16-23	8-12	4-11
10-17	15-11	27-18	28-24	25-22
22-13	12-16	3-8	1-6	7-10
8-12	11-8	29-25	26-23	27-23
26-23	16-20	11-15	6-9	2-7
7-10	8-3	18-11	24-19	22-18
23-18	21-25	8-15	11-16	10-14
3-7	Drawn	26-23	30-25	18-9
27-24	Henderson-	4-8	7-10	5-14
20-27	Miller	28-24	14-7	32-27
32-23		8-12	3-10	1-6
11-15		23-19	25-21	30-26
18-11		15-18	9-13	6-10
7-16		24-20	31-27	19-16
25-22		6-10	10-14	11-15
16-20		32-27	18-9	23-19
22-17		10-17	5-14	15-24
20-24		25-22	19-15	28-19
23-18		18-25	16-19	14-17
24-27		30-14	23-16	19-15
18-15		2-6	12-19	10-19
2-6		19-15	15-11	26-23
15-11		6-9	14-18	19-26
27-31		15-10	11-8	31-13
11-7		9-18	Drawn	7-10
31-27		10-3	Howey-	Drawn
7-3		Drawn	Wendemuth	Jacobsen-
		Denvir		Wendemuth

Single Corner—12-16 Line

Var. 30	Var. 31	Var. 32	Var. 33	Var. 34
off	off	off	off	7-10
Var. 27	Var. 5	Var. 31	Var. 12	23-18
29-25	26-23	24-15	22-18	3-7
11-15	16-19	11-18	8-12	27-24
27-23	23-16 (*32*	28-24	31-26	20-27
6-9	11-20	8-11	11-16	32-23
14-10	24-19	24-19	25-21	11-15
7-14	6-9	11-15	6-10	18-11
23-19	30-26	19-10	26-23	7-16
16-23	9-18	6-15	10-17	25-22
26-10	26-23	30-26	21-14	2-6
4-8	2-6	1-6	7-10	22-17
10-6	23-14	26-22	14-7	5-9
9-13	6-9	3-8	3-10	28-24
6-1	31-26	32-28	24-19	16-20
2-6	9-18	8-12	5-9	23-18
1-17	26-23	23-19	18-15	20-27
13-29	20-24	15-24	10-14	19-15
24-19	27-20	22-15	15-10	10-19
8-11	18-27	6-9	9-13	17-14
32-27	32-23	27-20	19-15	27-31
5-9	7-10	9-18	14-17	14-5
28-24	20-16	15-11	23-19	31-26
9-14	10-14	7-16	16-23	18-14
27-23	25-22	20-11	27-18	Drawn
14-17	5-9	12-16	17-22	Lloyd
23-18	28-24	11-8	10-7	Rees
17-21	9-13	18-23	2-11	
19-15	16-11	8-3	15-8	
Drawn	8-15	16-20	Drawn	
Wright	19-10	3-8	Rohr	
Nichols	Drawn	2-6	Siegel	
	Nichols			
	Wright	Drawn		
		Strickland		

SINGLE CORNER

White Side—8-11 Line

11-15 22-18
15-22 25-18 8-11 (*a*

Forms Position

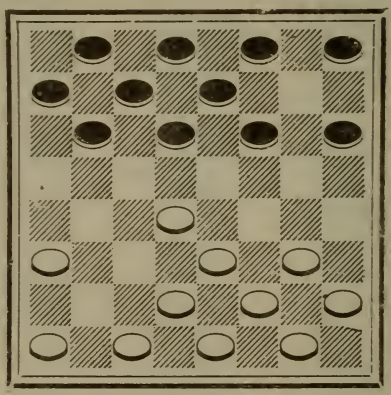

White to play

29-25	32-27	27-24	14-9	6-10
4-8 (*26*	3-7 (*2*	14-17	12-16	14-17
24-20	24-19	22-18	20-11	7-11
10-15 (*24*	15-24	17-22 (*29*	7-16	15-18
25-22	28-19	19-15	9-6	11-15
12-16 (*23*	14-17 (*1*	16-19	2-9	19-23
21-17	22-18	15-8	13-6	30-25
8-12 (*8*	1-5	19-28	27-23	22-29
17-13	26-22	18-14 (*3*	6-2	Drawn
7-10	17-26	28-32	23-14	
27-24	31-22	23-18	3-7	
9-14	10-14	32-27	16-19	
18-9	18-9	8-3	2-6	
5-14	5-14	6-10	10-15	

—Jordan, Pomeroy.

a—Black has nothing better.

Single Corner—8-11 Line

Var. 1	Var. 2	Var. 3	Var. 4	Var. 5
1-5	1-5 (*5*	23-19	10-15	off
30-25	24-19	28-32	17-21	Var. 2
14-17	15-24	18-14	15-18	14-17
25-21	28-19	32-27	22-25	23-18
10-14	14-17	8-3	19-15	3-7 (*6*
27-24	27-24	6-10	31-27	18-14
7-10	5-9	13-9	15-10	1-5
22-18	22-18	10-17	27-24	13-9
5-9	10-14	3-10	18-15	6-13
26-22	19-15	27-31	25-29	27-23
17-26	3-8	9-5 (*4*	10-6	17-21 (*27*
31-22	24-19	31-27	29-25	23-19
2-7	2-7	10-14	6-1	16-23
22-17	15-10	17-21	25-22	26-19
W. wins	6-22	14-18	1-6	10-26
Upton	13-6	27-24	22-17	19-3
Jordan	22-25	18-25	6-10	11-15
	30-21	24-15	17-13	31-22
	14-18	25-22	9-5	5-9
	21-14	12-16	13-17	3-8
	18-27	20-11	5-1	2-7
	31-24	15-8	17-13	24-19
	16-30	Drawn	1-5	15-24
	24-19	Mellow	13-17	28-19
	30-26	Jordan	5-9	7-10
	6-2		W. wins	8-11
	26-23			10-14
	19-15			11-7
	11-18			14-17
	2-4			22-18
	Drawn			W. wins
	Wyllie			Upton
	W. Barker			Jordan

Single Corner—8-11 Line

Var. 6	Var. 7	Var. 8		Var. 9
off	9-14	7-10	12-8	off
Var. 5	18-9	17-14	10-14	Var. 8
17-21	5-14	10-17	8-3	23-18
27-23	23-19	22-13	14-17	7-10
6-9	15-24	15-22	20-16	30-26
13-6	28-19	26-17	17-22	16-19
2-9	16-23	2-7 (*10*	3-7	18-14
24-19	27-9	23-24 (*9*	23-8	9-18
15-24	1-5	7-10	32-27	27-23
28-19	26-23	30-25	22-26	18-27
1-5	5-14	10-15	16-12	32-7
22-17	22-18	31-26	26-31	8-12 (*11*
9-13	14-17	3-7	27-24	27-23
18-14	18-14	25-22	31-27	10-15
13-22	7-10	16-19	24-20	7-2
26-17	14-7	23-16	27-23	15-19
11-15	3-10	15-19	7-3	23-16
14-7	31-26	24-15	6-9	12-19
15-24	6-9	11-25	13-6	2-9
20-11	13-6	16-12	1-10	5-21
3-10	2-9	8-11	12-8	31-27
11-7	23-19	12-8	5-9	21-25
10-15	11-15	7-10	8-4	27-24
7-2	19-16	8-3	9-13	19-23
15-19	12-19	11-15	20-16	24-19
23-16	26-22	3-8	10-14	23-27
12-19	17-26	15-19	B. wins	13-9
2-7	30-16	27-23	Jensen	27-31
19-23	Drawn	25-30	Ketchum	19-15
7-11	Sturgis	23-16		31-27
23-27	Newcomb	30-23		15-10
11-15		8-11		27-23
W. wins		9-14		28-24
Minkler		16-12		23-18
Goldinger		14-21		9-6

Single Corner—8-11 Line

	Var. 10	Var. 11		Var. 12
25-30	off	off	16-19	off
6-2	Var. 8	Var. 9	7-11	Var. 10
30-26	8-12 (*12*	10-15	19-23	9-14
24-19	28-24 (*14*	20-16	11-15	17-10
26-31	2-7	3-10	23-27	6-15
19-16	30-25	16-12	15-18	27-24
31-27	11-15	8-11	27-24	8-12
16-12	20-2	12-8	18-14	31-26
27-24	15-18	15-19	24-19	15-18 (*13*
20-16	23-14	8-3	13-9	23-14
18-14	9-18	19-24	19-24	1-6
2-7	2-9	28-19	9-6	30-25
24-20	5-30	10-14	24-19	3-8
16-11	B. wins	17-10	6-2	26-22
20-16	Rutledge	6-24	19-24	16-19
B. wins	Meyer	3-7	2-7	24-15
Jensen		11-16	24-19	11-18
Mansfield		7-10	7-11	22-15
Vancouver		16-20	19-24	6-10
		26-23	11-15	15-6
		24-27	24-28	2-18
		31-24	15-19	32-27
		20-27		W. wins
		23-19		Upton
		27-21		Jordan
		19-16		
		31-26		
		16-11		
		26-23		
		11-7		
		23-19	W. wins	
		7-2	Gardner	
		19-16	Jensen;	
		2-7	Vancouver	

Single Corner—8-11 Line

Var. 13	Var. 14	Var. 15	Var. 16	Var. 17
off	off	off	off	off
Var. 12	Var. 10	Var. 14	Var. 14	Var. 15
2-7	27-24	5-9 (*17*	2-7	2-6
24-19	3-7 (*16*	31-26	23-18	31-26
15-24	24-19	9-14	7-10	6-9
28-19	7-10	26-22	30-26	32-28
1-6	30-25	11-15	10-14(*21*	10-14
26-22	10-14	20-11	17-10	26-22
6-10	17-10	15-24	6-22	9-13
22-18	6-24	23-19	13-6	25-21
10-14	13-6	24-28	1-10	5-9
18-9	1-10	25-21	26-17	28-24
5-14	28-19	2-6	10-15(*20*	W.Wins
19-15	10-14(*15*	11-7	31-26	Spayth
11-27	25-22	6-9	5-9	
20-2	2-6	7-2	17-13	
27-31	31-27	W.Wins	9-14	
2-6	6-10	Spayth	13-9	
14-18	27-24		14-17	
6-10	5-9		9-6	
18-23	32-28		17-21	
10-15	9-13		6-2	
12-16	22-18		21-25	
13-9	14-17		2-6	
16-20	18-14		25-29	
9-6	W.Wins		6-9	
3-8	Spayth		29-25	
6-2			9-14	
W.Wins			3-7	
Drummond			32-27	
			25-30	
			26-22	
			30-26(*18*	
			22-18	
			15-22	
			27-23	
			W.Wins	
			Drummond	

Single Corner—8-11 Line

Var. 18	Var. 19	Var. 20	Var. 21	Var.22
off	off	off	off	off
Var. 16	Var. 18	Var. 16	Var. 16	Var. 21
30-25	14-18	5-9	10-15	10-14
27-17	22-26	17-13	26-22	13-9
25-22	18-15	9-14	16-19	14-17
17-13	11-18	13-9	31-26	9-6
22-26	20-2	14-18	12-16	17-21
13-9	W.Wins	9-6	17-14	23-18
26-23		10-14	3-7	31-26
27-18		6-2	32-27	6-2
15-22		14-17	6-10	26-22
9-6 (*19*		2-6	13-6	18-14
W.Wins		18-22	10-17	21-25
Drummond		6-10	22-13	2-7
		17-21	1-10	25-30
		32-27	27-23	14-10
		21-25	15-31	W.Wins
		27-23	24-8	Drummond
		25-30	7-11	
		10-14	8-3	
		W.Wins	10-15(*22*	
		Drummond	3-8	
			W.Wins	
			Drummond	

Var. 14,
1st move, p. 130

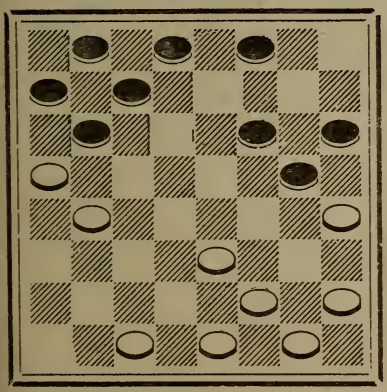

White to play

Single Corner—8-11 Line

Var. 23	Var. 24		Var. 25	
	12-16 (*25*	20-27	off	15-18
	26-22	28-24	Var. 24	5-1
15-19	8-12	12-16	10-14	6-10
23-16	28-24	24-20	27-24	1-6
12-19	9-13	16-19	7-10	2-9
27-23	32-28	30-25	25-22	13-6
8-12	6-9	Drawn	12-16	10-15
23-16	24-19	Jordan	24-19	6-2
12-19	9-14		8-12	22-26
31-27	18-9		32-27	31-22
9-14	5-14		9-13	18-25
18-9	22-18		18-9	2-7
5-14	1-5		5-14	Drawn
27-23	18-9		22-18	Banks
11-16	5-14		1-5	Matlin
20-11	25-22		18-9	
7-16	13-17		5-14	
32-27	22-13		26-22	
6-10	14-18		13-17	
22-17	23-14		22-13	
2-7	10-17		14-18	
27-24	21-14		23-7	
10-15	16-32		16-32	
17-10	14-9		30-26*	
7-14	11-16		3-10	
21-17	20-11		26-22	
14-21	7-16		10-14 (*28*	
24-20	9-6		22-17	
W. wins	2-9		14-18	
Jensen	13-6		17-14	
M. Davis	16-20		18-22	
	6-2		14-9	
	32-27		11-15	
	31-24		9-5	

Single Corner—8-11 Line

Var. 26		Var. 27	Var. 28	
11-16	16-20	off	off	23-26
18-11	26-22	Var. 5	Var. 25	31-22
9-18	19-23	2-6	11-15	25-18
23-14	22-17	23-19	22-17	1-5
10-17	5-9	16-23	15-18	18-14
21-14	30-25	26-19	17-14	3-8
6-10	23-26	17-26	10-17	15-10
25-22	25-21	30-23	21-14	8-11
10-17	26-30	10-17	18-22	10-6
22-13	17-14	19-1	14-9	B. wins
24-20	21-5	1-6	9-5	Hanson
4-8	10-17	7-10	22-25	Reynolds
16-19	6-10	W. wins	25-30	
27-23	5-1	Crockett	5-1	
7-10	30-26	Ryer	6-10	
23-16	1-6		13-9	
12-19	26-23		10-14	
31-27	6-15		1-6	
1-6	23-14		30-25	
27-23	15-19		28-24	
8-12	W. wins		32-27	
23-16	E. Payne		24-19	
12-19	Jensen		27-24	
32-27			19-15	
3-8			24-19	
20-16			15-11	
8-11			19-15	
16-7			11-8	
2-11			14-18	
27-23			6-1	
11-16			18-23	
23-18			8-3	

Var. 10 at 4th move p. 129

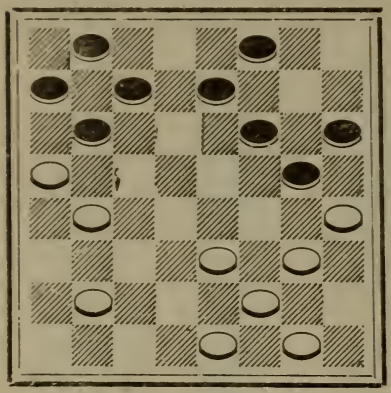

Black to play

Taken from the Year Book of No. Dak. Checker Assn. Edited by A. P.Jones of Hankinson, No. Dak.

Var. 14 at 1st move, p. 130

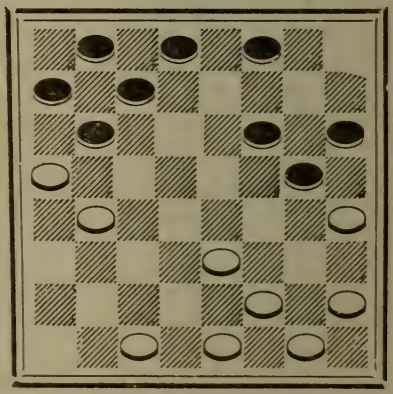

White to play

The Student would do well to study this position and note that 27-24 is the move, not 28-24 which appears more natural.

SINGLE CORNER

White Side—10-15 Line

11-15	22-18	15-22	25-18	10-15(A

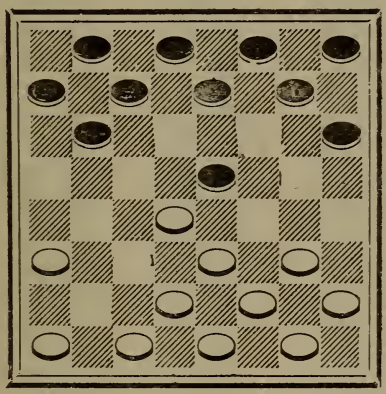

White to play

18-11	5-9	18-15	18-27	15-10
8-15	24-19	11-18	31-24	6-15
29-25	15-24	22-15	5-9	19-10
9-13(*9*	28-19	1-5	22-18	17-22
25-22	6-10	26-22	7-10	25-18
4-8	32-27(*3*	14-18	15-11	14-23
23-18(*4*	2-6	23-14	10-14	Drawn
8-11	30-25	9-18	18-15	Jordan-
27-23	10-14(*1*	27-23	13-17	Hopewell

A—Most of this play is taken from opening

10-15	22-18	15-22	25-18	11-15

and the play appears to favor White.

Single Corner—10-15 Line

Var. 1	Var. 2	Var. 3	Var. 4	——
10-15	off	22-17	24-19	7-3
19-10	Var. 1	13-22	15-24	11-16
6-15	26-23	26-17	28-19	3-7
23-19	7-10	9-13	8-11	16-20
15-24	23-19	30-26	22-18	7-11
27-20	9-14	13-22	6-10	14-17
3-8	18-9	26-17	27-24	11-15
31-27(*2*	11-15	2-6	2-6 (*5*	17-22
7-10	9-6	18-14	26-22	15-18
18-14	15-24	11-15	5-9	22-25
Drawn	22-18	32-28	32-28	18-22
Ferrie-	W.Wins	15-24	10-15	25-30
Grover	San	28-19	19-10	31-27
	Francisco	7-11	6-15	13-17
	Post	14-7	21-17	22-13
	continue	3-10	7-10	30-26
	8-11	17-14	23-19	Drawn
	6-2	10-17	1-5	Ginsberg-
	1-6	21-14	17-14	Banks
	2-9	11-15	10-26	
	10-14	19-10	19-10	
	18-15	6-15	9-14	
	11-18	14-10	18-9	
	31-26	15-19	5-14	
	24-27	23-16	30-23	
	26-22	12-19	11-15	
	18-23	31-27	24-19	
	9-18	1-5	15-24	
	27-32	Drawn	28-19	
	18-27	Jordan-	3-8	
	32-23	Ketchum	10-7	
	21-17			
	23-18			
	Drawn			
	Jensen			

Single Corner— 10-15 Line

Var. 5			Var. 6	
off	24-19	21-25	off	19-12
Var. 4	25-29	24-27	Var. 5	26-28
1-6(*6*	19-15	25-21	10-14	27-23
26-22	29-25	27-31	18-9	28-32
6-9	15-10	21-25	5-14	6-9
24-20	25-21	19-15	24-20	15-18
10-15	10-7	25-21	7-10	12-8
19-10	21-25	22-17	19-16	18-27
7-14	7-2	13-22	12-19	9-18
31-27	25-21	26-17	23-7	27-31
3-7	2-7	21-25	2-11	8-3
27-24	21-25	17-13	26-23	31-27
2-6	7-10	W. wins	3-8	3-7
24-19	25-21	Cooper	31-27	Drawn
6-10	10-15	Bradford	8-12	Jordan
30-26	21-25		27-24(*8*	Jensen
14-17	15-19		11-15	
21-14	25-21		23-19	
10-17	20-16		14-18	
19-15	21-25		32-27	
17-21	16-11		1-5	
15-8	25-21		30-26	
7-10	11-7		5-9(*7*	
8-3	21-25		26-23	
21-25	7-2		9-14	
3-7	25-21		20-16	
10-14	2-7		18-22	
7-10	21-25		16-11	
14-17	7-11		22-16	
10-14	25-21		11-7	
17-21	11-16		26-31	
32-28	21-25		7-2	
25-30	16-20		31-26	
28-24	25-21		2-6	
21-25	20-24		12-16	

Single Corner—10-15 Line

Var. 7	Var. 8	Var. 9		Var. 10
off	off	4-8(*16*	10-6	off
Var. 6	Var. 6	25-22	9-13	Var. 9
18-22	23-18	8-11	6-1	7-10
26-17	14-23	24-20(*11*	13-17	28-24
13-22	27-18	6-10(*10*	1-5	9-13
27-23	1-6	27-24	17-21	23-19
22-26	18-14	9-14	5-9	5-9
21-17	10-17	24-19	22-25	27-23
5-9	21-14	15-24	9-14	9-14
B. wins	13-17	28-19	3-7	31-27
Jordan	30-25	11-15	14-18	6-9
	Drawn	19-16	7-16	20-16
	Jensen	12-19	18-15	11-20
		23-16	25-29	23-18
		14-18	15-24	14-23
		22-17	16-20	27-11
		18-22	24-19	20-27
		17-14	29-25	32-23
		10-17	31-26	2-6
		21-14	2-6	11-7
		1-6	19-23	10-15
		26-17	25-29	19-10
		6-9	23-18	6-15
		16-11	6-10	23-18
		9-18	18-22	3-10
		17-14	10-15	18-11
		7-16	26-23	10-15
		20-11	W. wins	11-7
		18-22	Dougherty-	15-19
		14-10	Jensen	7-3
		15-19		19-24
		32-27		3-7
		5-9		12-16
				7-11
				16-20

Single Corner—10-15 Line

—-—	—-—	Var. 11	—-—	Var. 12
11-15	28-32	off	13-22	off
24-28	15-11	Var. 9	8-3	Var. 11
22-18	32-28	24-19(*13*	11-15	6-10
28-32	10-15	15-24	20-16	27-24
18-14	28-32	28-19	15-18	9-14
9-18	11-7	7-10(*12*	28-24	22-17
15-22	24-27	24-27	22-26	11-15
20-24	15-18	9-13	30-23	26-22
22-18	1-5	24-20	18-27	7-11
24-27	7-2	2-7	24-19	17-13
18-23	5-9	23-18	14-18	5-9
27-31	23-26	6-9	3-8	13-6
26-22	27-31	26-23	10-14	2-9
31-27	26-23	9-14	8-11	31-27
22-18	31-27	18-9	7-10	9-13
27-31	23-19	5-14	11-15	23-18
30-25	27-31	22-18	W.Wins	14-23
31-27	18-22	1-5	Clawson-	27-18
25-22	32-28	18-9	Gidcumb	1-5
27-31	2-6	5-14		21-17
18-15	31-27	31-26		5-9
31-27	6-1	3-8		32-28
22-18	27-24	32-28		11-16
27-24	19-23	11-15		18-11
15-10	28-32	19-16		16-23
32-28	23-18	12-19		11-7
10-7	24-19	23-16		10-15
28-32	1-5	15-18		7-2
7-2	W.Wins	16-12		15-18
24-27	Mieklejohn-	8-11		Drawn
2-7	Jensen	12-8		Bolton-
27-24		18-22		Patterson
7-10		26-17		
32-28				
18-15				

Single Corner—10-15 Line

Var.13	——	Var. 14	—-—	Var. 15
off	20-16	off	32-27	off
Var. 11	3-7	Var. 13	2-6	Var. 13
23-19(*15*	15-11	9-13	27-23	23-18
6-10	6-9	24-20	Drawn	6-10
27-23	11-2	15-24	Nelson-	27-23
9-14(*14*	10-14	28-19	Ginsberg	9-14
22-17	2-6	5-9		18-9
5-9	14-23	22-18		5-14
17-13	6-13	1-5		32-27
15-18	22-26	26-22		11-16
13-6	16-11	10-15		22-17
18-27	26-31	19-10		1-5
32-23	11-7	7-14		30-25
2-9	W.Wins	31-27		7-11
26-22	M. Davis	3-7		25-22
9-13	Whitehill	27-24		3-7
31-26		11-16		24-19
11-15		20-11		15-24
24-20		7-16		28-19
15-24		24-19		11-15
28-19		16-20		17-13
1-6		32-27		15-24
22-18		2-7		27-11
14-17		19-15		7-16
21-14		12-16		22-17
10-17		15-10		16-19
19-15		7-11		23-16
7-10		10-6		12-19
23-19		16-19		13-9
17-22		23-7		10-15
26-17		14-32		Drawn
13-22		6-2		Dougherty-
				Shropshire

Single Corner—10-15 Line

Var. 16	——	——	Var. 17	Var. 18
off	14-10	27-32	off	off
Var. 9	16-20	18-23	Var. 16	Var 16
9-14	7-2	5-9	24-19	6-10
25-22(*17*	11-16	14-5	15-24	15-6
14-18	2-6	31-26	28-19	2-25
23-14	9-13	23-19	4-8	21-17
15-19	10-7	26-17	25-22	25-29
24-15	20-24	19-24	8-11	17-14
7-10(*18*	28-19	17-21	27-24	1-6
14-7	16-23	10-14	6-10	26-22
2-25	18-14	13-17	24-20	4-8
21-17	12-16	5-9	11-15	27-23
25-29	6-10	17-22	32-28	8-11
27-23	23-27	9-6	15-24	22-18
5-9	7-2	29-25	28-19	11-16
23-18	16-20	6-10	7-11	28-24
9-13	10-15	25-29	19-16	16-19
17-14	20-24	10-15	12-19	24-15
13-17	15-18	29-25	23-27	7-10
26-22	27-31	15-19	2-11	14-7
17-26	2-6	25-29	26-23	3-26
31-22	24-27	Drawn	5-9	31-22
3-7	14-10	Bjerkness-	22-17	6-9
28-24	27-32	Jensen	9-13	18-15
7-11	10-7		30-26	9-14
24-19	32-27		13-22	15-11
4-8	6-10		26-17	5-9
32-28	27-32		3-8	11-7
1-5	7-2		31-26	9-13
19-15	32-27		8-12	7-2
6-9	10-14		26-22	14-17
15-10	27-32		11-15	22-18
12-16	2-7		Drawn	17-21
10-7	32-27		C. Barker-	2-7
8-12	7-10		Freeman	29-25

Single Corner—10-15 Line

7-11
25-22
11-15
12-16
18-14
22-17
14-10
17-14
15-11
14-7
11-2
13-17
2-7
17-22
7-11
16-20
11-15
22-25
15-18
25-29
18-22
20-24
22-26
29-25
26-31
24-28
31-26
W. Wins
Dougherty-
Jensen

Var. 16 at 2nd move p. 141

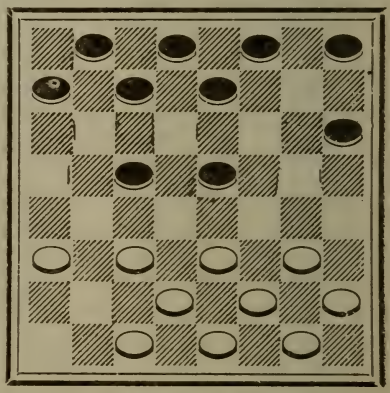

Black to play

Black gets a King but white should win.

BRISTOL CROSS

White Side

11-16 23-18

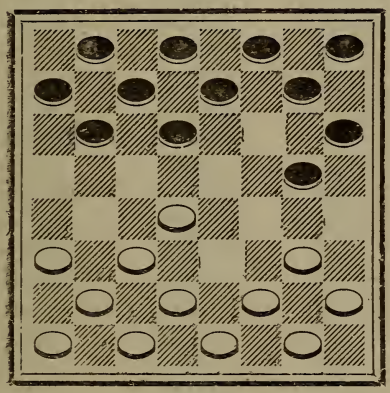

Black to Play

16-20(*45*	9-13(*19*	1-6 (*3*	15-24	14-18
24-19	18- 9	25-22	28-19	21-17
10-14(*43*	13-22	8-11	11-15	18-25
26-23	25-18	19-16(*2*	27-24	17-14
8-11	5-14	12-19	20-27	10-17
22-17	18-9	23-7	31-24	19-3
7-10(*34*	6-13	2-11	9-14	Drawn
A28-24	32-28(*9*	26-23	19-16	
4-8 (*23*	11-15(*4*	6-9(*1*	3-7	
30-26	29-25	24-19	23-19	

—Banks-Jordan.

A—30-26 leads to another fifty or more variations that are strong for White.

Bristol Cross—White Side

Var. 1	Var. 2	Var. 3	Var. 4	Var. 5
3-8	22-17	1-5	11-16	off
24-19	13-22	25-22	19-15	Var. 4
15-14	26-17	8-11	10-19	7-10
28-19	6-9	19-16	24-15	18-14(*6*
W.Wins	23-18	12-19	16-19(*7*	10-17
Banks	15-22	23-7	23-16	21-14
	19-16	2-11	12-19	6-10
	12-19	24-19	29-25	14-7
	24-6	15-24	3-7	2-18
	9-13	28-19	25-22	26-23
	6-1	11-15	1-6	Drawn
	22-25	19-16	22-18	Drouillard-
	17-14	15-19	7-11(*5*	Jordan
	11-15	16-11	27-23	
	14-10	19-24	Drawn	
	15-18	11-7	Drouillard-	
	1-5	24-28	Jordan	
	18-22	7-2		
	10-6	28-32		
	2-9	27-23		
	5-14	10-15		
	29-25	2-6		
	27-23	32-27		
	29-25	31-24		
	23-18	20-27		
	25-30	6-10		
	18-15	W.Wins		
	30-25	W. Palmer-		
	28-24	E. Leader		
	Drawn			
	Jordan-			
	Drouillard			

Bristol Cross—White Side

Var. 6	Var. 7	Var. 8	Var. 9	Var. 10
off	off	off	26-22	off
Var. 5	Var. 4	Var. 7	2-6	Var. 7
27-23	1-6 (*10*	23-18	31-26	3-7
8-12	29-25 (*8*	16-19	11-15	23-18
23-16	3-7	29-25	23-18	1-6
12-19	25-22	12-16	8-11	29-25
15-11	16-19	25-22	18-14	7-11 (*16*
10-15	23-16	8-12	10-17	26-23
18-14	12-19	27-23	19-10	2-7
W. wins	22-18	20-24	6-15	18-14
Jensen	7-11	15-10	21-14	11-18
	27-23	6-15	3-8	14-9
	11-16	18-11	29-25	6-10
	26-22	16-20	15-18	23-14
	19-26	23-16	22-15	10-17
	15-10	12-19	11-18	21-14
	6-15	22-18	26-22	13-17
	18-4	19-23	12-16	9-6
	26-30	26-19	22-15	7-11
	4-8	24-27	W. wins	6-2
	16-19	31-24	Emley	17-21
	22-18	20-27	Lane	25-22
	30-25	18-14		11-15 (*15*
	18-15	27-31		2-6
	19-23	14-9		21-25
	28-24	31-27		6-9
	20-27	19-16		25-30
	31-24	27-23		9-13
	2-6	16-12		8-11 (*13*
		23-18		13-17
		9-5		16-19 (*11*
	Drawn	W. wins		17-21
	Hopewell	Dougherty		W. wins
	Jensen	Wright		Milne
				A. Jordan

Bristol Cross—White Side

Var. 11	Var. 12	Var. 13	Var. 14	Var. 15
off	off	off	off	off
Var. 10	Var. 11	Var. 10	Var. 13	Var. 10
30-26 (*12*	30-25	16-19 (*14*	30-25	21-25
W. wins	Draws	13-17	13-9	22-18
A. Jordan	A. Jordan	W. wins	W. wins	W. wins
Continue		Borham	Bryden	Jewitt
14-9		A.Jordan	A. Jordan	A. Jordan
26-30		Continue		Continue
17-21		30-25		25-30
30-26		22-18		2-7
9-6		15-22		30-25
26-17		17-26		14-10
21-14		25-30		25-22
16-19		27-23		7-2
14-18		W. wins		22-6
W. wins				2-9
				11-15
				9-14
				8-11
				14-10
				16-19
				27-24
				20-27
				31-24
				12-16
				24-20
				15-18
				10-15
				W. wins

Var. 10, at 1st move, p.145

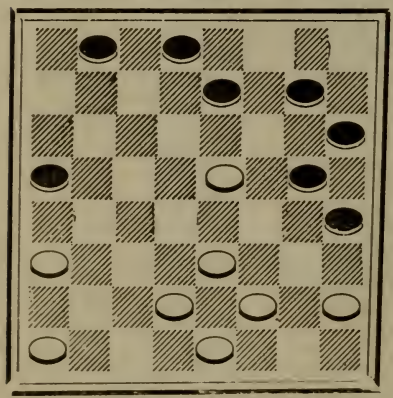

White to play

Bristol Cross—White Side

Var. 16	Var. 17	Var. 18	Var. 19	Var. 20
off	off	off	11-16	off
Var. 10	Var. 16	Var. 17	32-28 (*21*	Var. 19
7-10 (*17*	16-19	7-10	9-13 (*20*	2-7
26-22	25-22	21-17	18-9	25-22
W. wins	W. wins	2-7	5-14	8-11
A. Jordan	A.Jordan	27-23	19-15	17-13
	Continue	20-24	13-22	10-15
	7-11 (*18*	23-16	25-9	19-10
	21-17	10-19	10-19	6-15
	12-16	18-15	24-15	13-6
	27-23	6-9	6-13	1-10
	2-7	22-18	23-18	18-9
	17-14	13-22	3-7	5-14
	W. wins	26-17	29-25	22-17
	J.A.C.P.	9-13	1-6	3-8
		17-14	25-22	26-22
		13-17	7-11	16-19
		14-9	21-17	23-16
		17-21	16-19	12-19
		9-6	17-14	31-26
		W. wins	12-16	8-12
		J.A.C.P.	27-23	17-13
			2-7	14-18
			31-27	21-17
			8-12	18-25
			15-8	29-22
			6-10	Drawn
			14-9	J.A.C.P.
			W. wins	
			J.A.C.P.	

Var. 19, at 2nd move. or Var. 21, at 1st move White to play 32-28 or 26-22

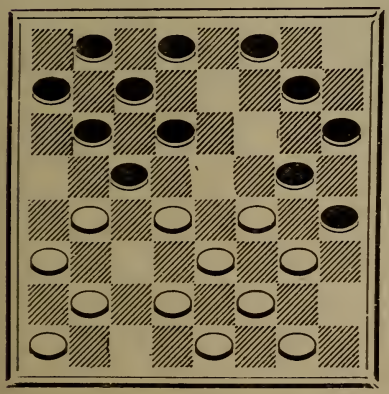

Bristol Cross—White Side

Var. 21	Var. 22	Var. 23		Var. 24
off	off	11-16 (*28*	16-23	off
Var. 19	Var. 21	17-13	14-10	Var. 23
26-22	3-7	3-7	23-27	
9-13 (*22*	19-15	31-26	7-2	7-10 (*25*
18-9	10-26	14-17 (*27*	27-31	18-14
5-14	17-3	21-14	2-7	9-25
19-15	26-30	10-17	12-16	30-7
10-26	18-15	25-22	10-6	2-11
17-10	16-19	4-8 (*24*	1-10	26-22
6-15	15-10	29-25	7-14	6-10
22-17	6-15	17-21	W. wins	29-25
13-22	31-26	22-17	by	10-14
25-4	30-23	7-10	Bowen's	25-21
26-30	27-4	18-14	Twins	1-6
4-8	19-28	9-18		22-18
1-6	4-8	23-7		W. wins
8-11	W. wins	16-23		Eddy
6-10		27-18		Walton
27-23		20-27		
20-27		32-23		
11-20		2-11		
W. wins		23-19		
Dougherty		11-16		
Jensen		25-22		
		16-23		
		26-19		
		6-10		
		18-14		
		8-11		
		14-7		
		11-16		
		17-14		

Bristol Cross—White Side

Var. 25	Var. 26	Var. 27	Var. 28	
off	off	off	off	27-11
Var. 24	Var. 25	Var. 23	Var. 23	20-27
9-14	2-7	10-15	2-7 (*29*	32-23
18-9	19-15	18-11	17-13	12-16
5-14	10-28	14-17	4-8	2-6
22-18	23-19	21-14	25-22	17-21
1-5	16-23	9-18	14-17	6-9
18-9	27-2	23-14	21-14	14-17
5-14	W. wins	16-23	10-26	9-14
29-25		27-18	31-22	16-20
7-10		20-27	7-10	23-19
25-21		32-23	29-25	20-24
4-8 (*26*		7-16	11-16	11-7
23-13		25-22	18-15	W. wins
W. wins		16-20	9-14	Bjerkness
		14-10	22-18	
		6-15	14-17	
		18-11	13-9	
		20-24	6-13	
		23-19	15-6	
		24-27	1-10	
		26-23	18-15	
		27-32	10-14	
		30-26	15-11	
		32-28	8-15	
		19-16	19-10	
		W. wins	3-8	
		J.A.C.P.	10-7	
			8-11	
			7-2	
			11-15	
			23-19	
			16-23	

Bristol Cross—White Side

Var. 29		Var. 30	Var. 31	Var. 32
off	14-7	off	off	off
Var. 28	27-31	Var. 29	Var. 29	Var. 92
9-13	7-3	10-15	1-5	18-14
18-9	2-6	Drawn		4-8
5-14	3-8	Jordan	7-3	15-10
32-28	6-9		25-21	12-16
13-22	8-12		18-15	14-9
25-9	31-27		21-14	1-5
6-13	12-16		15-10	9-6
23-18	27-23		14-7	2-9
11-16	11-7		3-10	10-7
19-15	23-30		W. wins	3-10
10-19	16-23		Hopewell	27-24
24-15	30-25			20-27
16-19 (*33*	23-18			31-6
30-26 (*32*	25-21 (*31*			16-19
4-8	17-14			6-2
29-25	1-5			13-17
12-16	7-2			21-14
15-10	21-17			9-18
8-12	28-24			Drawn
27-24	17-10			Ketchum
20-27	18-23			Jordan
31-15	9-14			
16-19	24-19			
15-11	14-17			
12-16	23-26			
25-22	17-21			
16-20	26-30			
21-17	5-9			
20-24	19-16			
18-14	9-14 (*30*			
24-27	2-7			
10-7	W. wins			
3-10	Banks			
	Jordan			

Bristol Cross—White Side

Var. 33	Var. 34	Var. 35	Var. 36	Var. 37
off	11-16 (*51*	off	off	off
Var. 29	17-10	Var. 34	Var. 35	Var. 34
1-6	6-22 (*37*	3-7 (*36*	2-7	6-24
29-25	25-18	25-21	31-26	28-19
16-19	7-10	4-8	4-8	7-10 (*42*
30-26	18-14	30-26	26-23	25-22
3-7	10-17	8-11	8-11	1-6 (*40*
25-22	21-14	32-27	23-19	22-17 (*38*
4-8	9-18	6-9	6-10	9-14
21-17	23-14	26-23	25-21	18-9
7-11	16-23	11-16	10-17	
17-14	27-18	28-24	21-14	6-22
2-7	1-6	7-10	11-16	30-26
14-9	29-25	14-7	19-15	4-8
7-10	4-8 (*35*	2-11	16-19	26-17
9-2	32-27	21-17	30-26	8-11
11-16	8-11	9-13	19-23	17-14
15-6	30-26	17-14	26-19	10-17
19-24	2-7	13-17	20-24	21-14
28-19	25-21	24-19	15-10	2-6
16-30	11-16	W. wins	5-9	29-25
18-15	26-23	Brammer	14-5	6-10
30-26	16-19	Jordan	7-23	14-7
22-18	23-16		5-1	3-10
26-22	12-19		24-27	27-24
15-10	27-24		1-6	20-27
22-15	20-27		27-31	31-24
6-1	31-15		Drawn	10-14
15-6	7-10		Slough	24-20
1-10	Drawn		Squire	14-18
W. wins	J.A.C.P.			Drawn
Ketchum				Heffner
Jordan				Jordan

Bristol Cross—White Side

Var. 38	Var. 39	Var. 40	Var. 41	Var. 42
off	off	off	off	off
Var. 37	Var. 38	Var. 37	Var. 40	Var. 37
30-25	9-13	10-14	31-26	4-8
3-8 (*39*	18-15	29-25	2-7	25-22
18-15	20-24	4-8	22-17	1-6
8-11	27-11	18-15 (*41*	7-10	18-15
15-8	12-16	9-13	17-13	7-10
4-11	19-12	22-18	8-11	22-17
22-18	10-26	1-6	13-6	3-7
9-14	22-17	18-9	3-8	29-25
18-9	13-22	5-14	18-9	9-14
5-14	25-18	25-22	5-14	31-26
25-22	26-30	14-17	23-18	6-9
11-15	Drawn	21-14	W. wins	15-6
32-28	Brennan	6-10	Reed	7-11
15-24	Egan	15-6	Ferrie	17-10
28-19		2-25		11-15
14-18		30-21		27-24
22-15		3-7		20-27
10-14		31-26		10-7
Drawn		7-10		15-24
A. Jordan		26-22		7-3
		10-14		16-20
		22-18		6-1
		13-17		27-31
		18-9		26-22
		17-22		3-11
		19-15		23-19
		W. wins		9-13
		Cowie		3-8
				11-16
				19-16

Bristol Cross—White Side

	Var. 43	Var. 44		Var. 45
16-19	8-11 (*44*	off	28-19	16-19 (*48*
15-11	19-15	Var. 43	14-18	24-15
24-28	10-19	9-14	21-14	10-19
8-3	18-14	18-9	18-22	18-15 (*47*
12-16	9-18	5-14	26-17	7-10
3-8	22-8	22-17	13-22	27-24
19-23	4-11	8-11	14-10	9-14
8-12	27-24	27-23	3-8	22-17
16-19	20-27	4-8	10-6	5-9
12-16	31-8	25-22	8-11	17-13
19-24	W. wins	11-15	6-2	14-18
16-19	Canalejas	29-25	11-16	21-17
23-27	1650	15-24	19-15	9-14 (*46*
32-23		28-19	16-20	25-21
24-27		8-11	2-6	3-7
23-18		17-13	23-27	13-9
27-32		20-24	31-24	6-22
19-24		22-18	20-27	15-6
20-27		1-5	6-10	1-10
30-26		18-9	27-31	24-6
W. wins		5-14	10-14	2-9
Kemp		25-22	31-27	26-3
Joyce		11-15	14-18	W. wins
		32-28	22-26	Thirkell
		6-9	30-23	
		13-6	12-16	
		2-9	15-10	
		22-17	27-24	
		9-13	18-15	
		23-18	W. wins	
		14-23	Harbottle	
		17-14	Richmond	
		10-17		
		19-10		
		7-14		

Bristol Cross—White Side

Var. 46	Var. 47	Var. 48		Var. 49
off	off	off	20-24	off
Var. 45	Var. 45	Var. 45	27-20	Var. 48
1-5		8-11	7-10	6-9
17-14	27-24	18-14 (*50*	20-16	25-22
10-17	7-10	9-18	2-7	9-13
15-10	24-15	22-8	22-17	29-25
6-15	10-19	4-11	13-22	10-14
13-6	32-27	26-23	26-17	22-18
2-9	3-7	16-20	10-15	1-6
25-22	27-24	24-19	17-10	18-9
18-25	7-10	11-15	7-14	5-14
29-6	24-15	30-26	31-26	19-15
W. wins	10-19	15-24	14-18	12-16
Thirkell	31-27	28-19	16-11	15-11
	2-7	5-9 (*49*	18-23	6-10
	27-24	25-22	26-22	26-22
	7-10	9-13	23-26	14-17
	24-15	29-25	22-17	21-14
	10-19	1-5	26-30	10-26
	21-17	32-28	17-14	31-22
	6-10	6-9	30-26	7-10
	17-14	22-18	21-17	32-28
	10-17	9-14	26-23	10-15
	22-6	18-9	11-7	28-24
	1-10	5-14	3-10	3-7
	18-15	19-15	14-7	25-21
	10-14	10-19	Drawn	7-10
	15-10	23-16	Jordan	11-7
	14-18	12-19	Pomeroy	2-11
	25-22	25-22		21-17
	W. wins			
	Shropshire			
	Jensen			

Bristol Cross—White Side

	Var. 50		Var. 51	Var. 52
10-14	off	5-9	off	off
17-10	Var. 48	17-14	Var. 34	Var. 51
13-17	26-23	9-18	6-10	2-6
22-13	4-8	23-14	17-13	30-26
15-18	24-19	10-17	1-6 (*52*	4-8
23-14	16-20	21-14	31-26	28-24
11-15	22-17	7-11	3-8	11-16
10-7	9-14	14-9	28-24	26-22
16-19	18-9	3-7	11-15	14-17
7-3	5-14	29-25	18-11	21-14
19-28	25-22	7-10	8-15	10-26
27-23	11-15	25-22	25-22	31-22
28-32	30-26	11-16	14-18	7-10
3-7	15-24	27-23	23-14	18-15
32-27	28-19	20-24	9-25	3-7
7-11	8-11	22-17	29-22	22-18
27-9	22-18	24-28	5-9	10-14
13-6	1-5	17-13	26-23	25-21
15-19	18-9	28-32	4-8	14-17
Drawn	6-22	9-6	23-18	21-14
Jordan	26-17	Drawn	8-11	6-10
Pomeroy	11-15	Drouillard	30-25	13-6
	32-28	Jordan	W. wins	10-17
	15-24		H.L.Eddy	29-25
	28-19			1-10
				15-6
				W. wins
				Drummond

Var. 23, 2nd move page 148

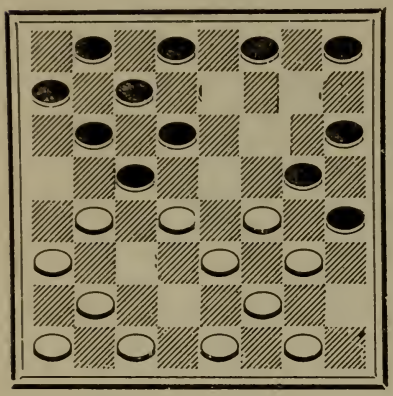

An early black loss that many good players run into

White to play

Var. 29, at 12th move, page 150

A trappy ending. Compare with diagram on page 146.

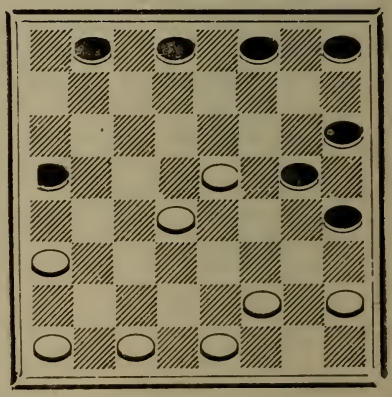

Black to play

DUNDEE

White Side

12-16 24-20

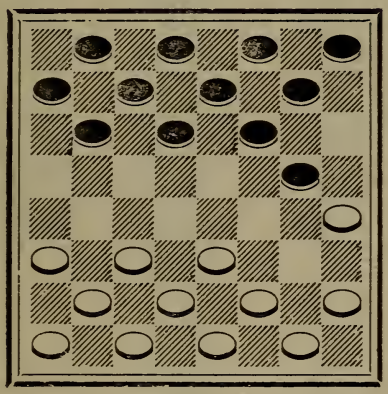

Black to play.

8-12 (*35*	6-13	13-17 (*11*	16-20	11-16
28-24	26-23	22-13	5-1	15-10
9-14 (*32*	10-15 (*30*	15-22	15-18 (*3*	2-7 (*1*
22-18	31-27 (*29*	21-17 (*9*	24-19	10-3
3-8	1-6 (*28*	8-12 (*8*	4-8	16-19
18-9	25-22 (*19*	13-9	1-5	5-9
5-14	12-16 (*14*	11-15	8-11	19-23
23-19	32-28	20-11	17-14	9-14
16-23	6-10 (*13*	7-16	10-17	23-32
27-9	23-18	9-5 (*7*	19-15	14-21

—Continued on p. 158.

Dundee—White Side

Trunk	Trunk	Trunk	Var. 1	Var. 2
32-27	9-5	23-27	18-23 (*2*	off
21-25	31-27	14-10	27-18	Var. 1
27-23	5-1	27-23	17-21	17-21
3-7	15-10	10-7	18-15	24-27
23-27	22-26	22-18	20-24	20-27
7-2	14-9	7-11	28-19	10-6
27-23	1-5	18-22	16-23	2-9
2-6	9-14	1-6	15-11	5-32
12-16	25-21	22-18	22-26	16-19
6-10	10-15	6-2	10-6	32-27
23-19	26-22	18-22	2-9	W. wins
10-14	14-10	3-8	5-14	W. Smith
19-23	22-17	22-18	Drawn	Kettleson
14-17	10-7	8-12	Jordan	
22-26	17-14	18-22	Banks	
17-22	7-11	11-16		
26-31	5-1	22-18		
22-15	11-7	2-7		
16-19	1-6	18-14		
15-24	7-11	16-20		
20-27	21-17	23-27		
25-22	15-19	12-8		
27-32	17-13	14-18		
30-25	27-23	7-10		
32-27	13-9	18-22		
25-21	23-26	10-14		
23-19	9-5	19-23		
21-17	26-22	20-16		
27-23	5-1	22-25		
17-13	19-23	8-12		
19-15	6-2	23-26		
29-25	11-16	W. wins		
23-18	2-7	A. Jordan		
13-9	16-19	Henderson		
18-14	7-3			

Dundee—White Side

Var. 3		Var. 4	Var. 5	Var. 6
12-16	6-10	off	off	off
1-5	7-11	Var. 3	Var. 3	Var. 5
4-8 (*5*	W. wins	7-11	15-18	4-8
5-9	Johnson	6-10	5-9	9-13
15-18	E.Payne	11-20	18-23 (*6*	18-23
9-13		27-32	27-18	27-18
18-23		20-27	20-27	20-27
27-18		32-14	28-24	28-24
20-27		B. wins	4-8	8-11
28-24		E. Payne	24-20	24-20
27-32			8-11	10-15
24-20			9-14	17-14
16-19			2-7	22-26
18-15			14-9	30-23
2-6			27-32	15-22
30-25			9-6	Drawn
19-24			10-15	J.Scott
25-18			18-14	Bradford
10-19			32-27	
20-16			6-10	
32-27			15-19	
29-25			10-3	
24-28			22-26	
25-21			30-23	
28-32			27-9	
16-12			3-8	
8-11			W. wins	
12-8			Reynolds	
32-28			Banks	
8-3				
11-16				
3-7				
28-24				
18-14 (*4*				

Dundee—White Side

Var. 7	Var.8	Var. 9	Var. 10	Var. 11
17-13	11-15	13-9	off	8-12 (*12*
16-20	20-11	8-12	Var. 9	21-17
9-6	7-16	9-5	21-17	16-19
2-9	30-26	11-15	27-32	20-16
13-6	22-31	20-11	17-13	11-20
15-19	24-20	7-16	10-14	18-11
Drawn	31-24	5-1	18-15	7-16
Dunne's	28-3	16-20	14-18	24-6
Praxis	W. wins	1-5	9-14	2-9
	Bjerkness	15-18	18-23	28-24
	Jensen	5-9	14-17	4-8
		18-23	22-26	30-25
		27-18	17-22	W. wins
		20-27	26-31	Dunne's
		9-13 (*10*	15-10	Praxis
		4-8	32-27	
		18-14	29-25	
		10-17	4-8	
		21-14	10-6	
		8-11	2-9	
		14-9	13-6	
		11-15	8-11	
		9-5	6-2	
		Drawn	Drawn	
		Freedman-	Henderson-	
		R.Jordan	A.Jordan	

Dundee—White Side

Var. 12	Var. 13	Var. 14	Var. 15	Var. 16
off	15-19	6-10 (*16*	off	off
Var. 11	24-15	23-19	Var. 14	Var. 14
16-19	11-25	2-6	7-10	15-19
30-26	20-11	27-23	29-25	24-15
8-12	8-15	15-18	11-16	11-25
18-14	29-22	23-14	20-11	29-22
10-17	4-8	10-26	8-15	6-10 (*43*
21-14	22-17	30-23	25-22	27-24
4-8	13-22	6-10 (*15*	4-8	7-11 (*17*
29-25	30-26	23-18	22-17	32-28
12-16	22-31	13-17	13-22	10-15
25-21	21-17	21-14	23-18	30-26
8-12	31-24	10-17	8-11	2-6
27-23	28-3	18-14	18-14	23-18
2-6	8-11	17-22	10-17	12-16
14-9	23-19	32-28	19-1	26-23
W. wins	6-10	22-26	22-26	W. wins
Dunne's	3-8	14-9	21-14	R. Jordan
Praxis	11-15	26-30	W. wins	C.Barker
	19-16	9-5	Dunne	
	15-18	30-26	See	
	16-11	5-1	Var. 23	
	10-15	26-23		
	Drawn	19-15		
	Hedges-	11-18		
	Jensen	24-19		
		23-16		
		20-2		
		13-22		
		1-6		
		W. wins		
		Dunne		

Dundee—White Side

Var. 17	Var. 18	Var. 19	Var. 20	Var. 21
off	off	23-19	off	off
Var. 16	Var. 17	15-18 (*23*	Var. 19	Var. 20
8-11	24-19	25-22	Continue	10-15
23-18 (*18*	11-15	18-25	8-12	11-18
11-16	32-28	29-22	5-1	1-6
20-11	15-24	6-10 (*22*	31-26	2-9
7-16	28-19	21-17	1-5 (*21*	32-27
30-26	4-8	11-16	26-22	23-32
4-8	22-18	20-11	5-9	30-5
18-14	8-11	7-23	22-17	W. wins
10-17	18-14	27-18	9-13	First
21-14	10-17	12-16	17-22	Position
8-11	21-14	24-20	10-14	Dunne
24-20	13-17	16-19	Drawn	
16-19	14-9	18-14	A.Jordan-	
14-9	17-22	10-15	J.Hynd	
11-15	9-5	14-9		
32-28	22-26	15-18		
2-7	19-16	22-15		
9-6	Drawn	13-22		
7-10	Buchanan	15-10		
6-2	Brown	19-23		
10-14		10-6		
2-7		22-26		
14-18		6-1		
7-11		26-31		
18-25		1-6		
11-18		8-11		
25-30		6-10		
18-15		4-8		
Drawn		9-5 (*20*		
Hill		W. wins		
Pierce		Bradford		
		Bolton		

Dundee—White Side

Var. 22	Var. 23	Var. 24	Var. 25	Var. 26
off	off	off	off	off
Var. 19	Var. 19	Var. 22	Var. 24	Var. 22
6-9	6-10	13-17	8-12	19-16
27-23	25-22	19-16	5-1	12-19
7-10	2-6	12-19	12-19	23-16
32-28 (*27*	27-23	23-16	24-8	8-12
10-14	15-18	14-30	4-11	24-19
30-26	23-14	21-5	1-6	4-8
2-7	10-26	11-15 (*25*	30-26	26-23
22-18 (*26*	30-23	16-12	28-24	11-15
7-10 (*24*	7-10	8-11	26-23	Drawn
26-22	29-25	12-8	6-2	Dunne
11-15	11-16	7-10	11-16	
18-11	20-11	8-3	2-11	
8-15	8-15	15-18	23-18	
20-16	25-22	3-7	24-19	
14-17	4-8	W. wins	Drawn	
21-5	22-17	Wendemuth	J. Scott	
10-14	13-22	Spielman	Jordan	
19-10	23-18			
12-26	8-11			
5-1	18-14			
26-30	10-17			
Drawn	19-1			
Cowans-Coup	W. wins			
	Banks-Lieberman			
	See Var. 15			

Dundee—White Side

Var. 27	Var. 28	Var. 29	Var. 30	Var. 31
off	12-16	23-18	10-14 (*31*	off
Var. 22	23-18	15-22	25-22	Var. 30
32-27	15-22	25-18	11-15	11-15
10-14	25-18	11-16	30-25	25-22
30-25	11-15	20-11	1-5	1-6
2-6	18-11	8-22	23-19	23-18
19-15	8-15	30-25	7-10	16-16
11-18	20-11	22-26	20-16	20-11
22-15	7-16	31-22	14-18	7-16
13-17	24-20	12-16	24-20	18-11
24-19	16-19	22-17	15-24	8-15
8-11	20-16	13-22	22-6	24-20
4-11	27-23	7-10	6-1	30-25
15-8	15-18	25-18	12-19	16-19
25-22	18-27	29-25	19-23	W. wins
17-26	32-23	1-6	32-28	McKelvie-
19-16	19-26	18-14	23-27	Ferrie
12-19	30-33	10-17	28-19	
23-7	4-8 (*42*	21-14	27-32	
9-13	23-19	16-19	31-27	
7-2	1-6	24-15	32-16	
6-9	16-12	6-10	20-11	
27-23	8-11	14-7	8-15	
26-31	12-8	2-18	21-17	
2-6	6-10	Drawn	13-22	
31-27	8-3	Jordan	25-11	
23-19	11-15	Jensen	5-9	
14-18	19-16		29-25	
21-17	13-17		9-14	
Drawn	Drawn		25-22	
Dougherty-	Banks-		W. wins	
Jensen	Nelson		Ketchum-	
			Drouillard	

Dundee—White Side

Var. 32		Var. 33	Var. 34	
3-8	9-13	off	off	14-18
23-18	3-8	Var. 32	Var. 32	27-23
9-13	18-22	27-23	21-17	18-27
18-14 (34	8-11	6-9	16-19	32-23
10-17	22-25	23-18	24-15	19-26
21-14	11-15	12-16	10-19	30-23
6-10	2-6	20-11	18-15	16-20
25-21	32-27	8-15	11-18	17-14
10-17	6-9	18-11	22-15	10-17
21-14	27-24	9-25	13-22	21-14
16-19	25-30	30-21	25-18	20-24
24-15	24-19	7-16	6-10	23-19
11-25	30-25	B. wins	15-6	15-18
29-22	19-16	Hartshorn-	1-10	19-15
1-6	W. wins	A. Jordan	26-22	W. wins
30-25 (33	D'Orio-		10-14	D'Orio-
12-16	Lieberman		18-9	Henderson
20-11			5-14	
8-15			29-25	
27-23			12-16	
4-8			20-11	
25-21			8-15	
6-9			25-21	
14-10			4-8	
7-14			22-17	
22-18			7-10	
15-22			17-13	
26-10			2-6	
8-11			31-26	
10-7			8-12	
11-15			26-22	
7-3			12-16	
15-18			22-17	
23-14				

Dundee—White Side

Var. 35	——	Var. 36	——	Var. 37
11-15	25-21	off	1-10	off
20-11	6-10	Var. 35	15-6	Var. 36
7-16	22-18	24-19	3-7	15-11
22-18	14-17	10-15	6-2	24-28
15-22	21-14	19-10	7-11	11-7
25-18	10-17	6-22	2-7	14-17
8-11	19-15	26-17	11-15	21-14
28-24(*39*	11-16	11-15	7-10	19-23
16-20	18-14	29-25	Drawn	26-19
29-25(*36*	17-22	4-8	Cooper-	1-6
4-8	15-11	25-22	Harrigan	10-1
25-22	16-19	8-11		3-26
10-15	23-16	17-13		Drawn
21-17	12-19	9-14		
6-10	11-2	31-26		
17-14	W.Wins	2-6		
10-17	Lawson-	13-9		
22-6	A. Jordan	6-13		
1-10		23-18		
26-22		14-23		
10-14		26-10		
18-9		11-15		
5-14		27-23		
24-19		20-24		
15-24		23-18		
32-28		15-19		
2-6		30-26(*38*		
28-19		5-9		
8-12		18-15		
30-25		9-14		
3-7		10-6 (*37*		

Dundee—White Side

Var. 38	Var. 39	Var. 40	—-—	Var. 41
off	off	off	25-30	off
Var. 36	Var. 35	Var. 39	2-6	Var. 40
18-14	29-25	30-25	30-25	7-10
19-23	4-8	9-13	6-10	14-7
21-17	25-22	18-15	13-17	3-10
24-27	8-12	11-18	10-6	22-17
10-7	28-24	23-14	25-22	13-22
3-10	16-20	10-17	14-10	26-17
14-7	24-19	21-14	22-18	5-9
Drawn	2-7	6-10	10-7	17-13
Lieberman	19-16 (*40*	25-21	18-23	1-6
	12-19	10-17	19-15	27-24
	23-16	21-14	12-16	20-27
	10-14	1-6 (*41*	Drawn	32-23
	27-23	27-23	Jordan-	10-14
	6-10	6-9	Holmes	31-26
	16-12	23-18		W.Wins
	11-16	7-10		Kennedy--
	22-17	14-7		Benstead
	9-13	3-10		continue
	18-9	18-15		14-17
	5-14	10-14		23-18
	26-22	15-10		17-21
	7-11	14-17		26-22
	31-27	10-6		21-25
	1-5	17-21		22-17
	22-18	6-2		25-30
	13-22	21-25		17-14
	18-9	22-17		W.Wins
	5-14	13-22		
	23-19	26-17		
	Drawn	9-13		
	R. Jordan	17-14		
	Stewart			

Dundee—White Side

Var. 42	Var. 43
off	off
Var. 28	Var. 16
1-6	7-10
16-11	27-24
6-10	10-15
29-25	23-19
2-6	6-10
25-22	30-26
10-15	8-11
11-7	26-23
4-8	2-6
7-2	21-17
6-9	6-9
2-7	23-18
8-12	4-8
7-10	32-28
15-19	W.Wins
23-16	R. Howey
12-19	Wendemuth
22-18	
W.Wins	
Lane	
Nichols	

Var. 5, at 10to move, p. 163

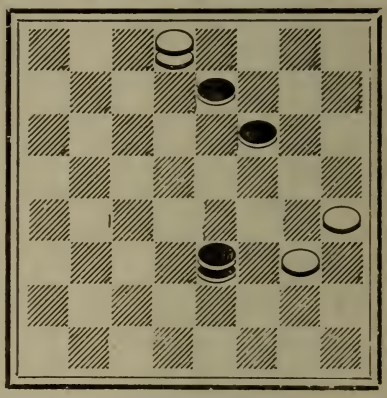

Black to play

Var. 30, at 1st move, p. 164

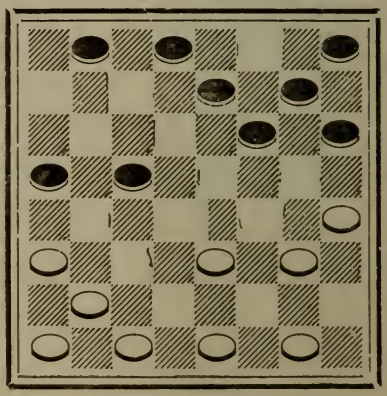

White to play

PRACTICAL ENDINGS

This work is too limited to include enough problems for the student and we suggest the reader procure Wood's, Gould's and Horsfall's problem books.

Wood's contains everything needed in 2x2 study, and Gould's contains a section on bridge positions which alone are worth the price of the book, and Horsfall's is a wonderful collection.

No.1—Unknown

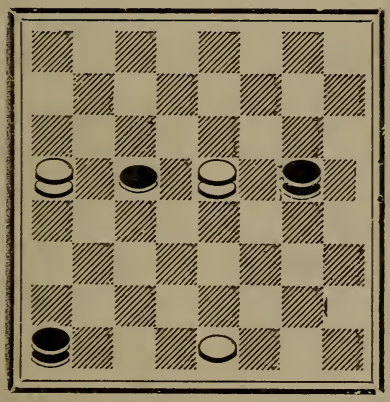

White to play and win

Practical Endings—Continued

No. 2—F. Dalumi

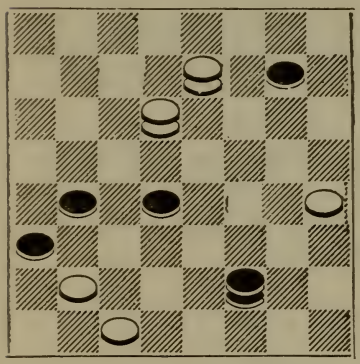

White to play and win

No. 3—A. Jensen and W. M. Courtney

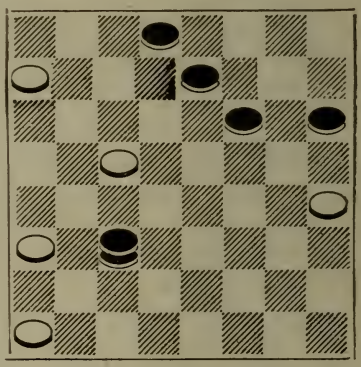

Black to play and win

No.4—Unknown

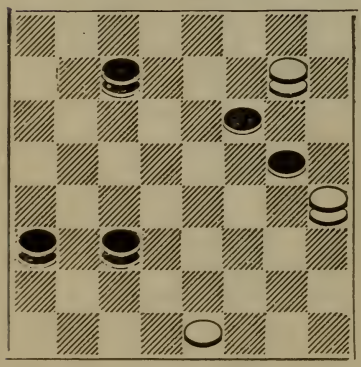

Black to play and win

No. 5—A. Bjerkness

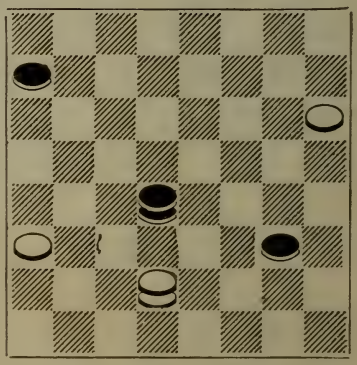

Black to play and win

Practical Endings—Continued

No. 6—F. Allen

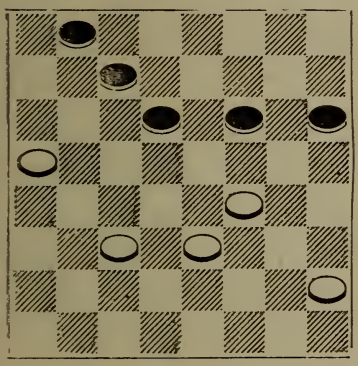

Black to play and win

No. 7—Z. Nicholas

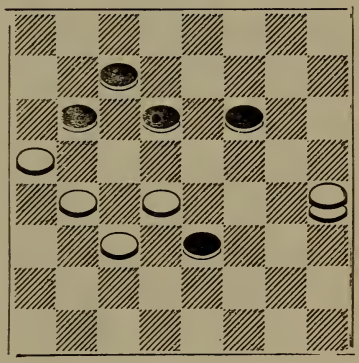

White to play and draw

No. 8—W. Nichols and A. Jensen

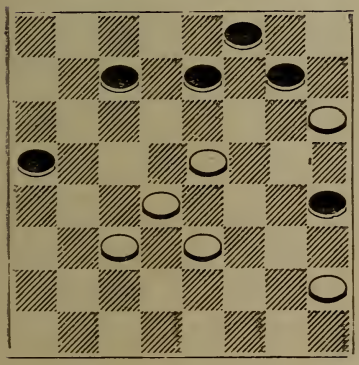

Black to play and win

No. 9—H. Tonkin

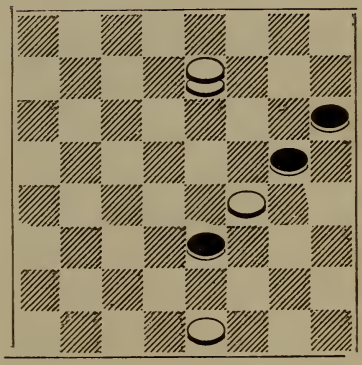

White to play and win

Practical Endings—Continued

No. 10—Unknown

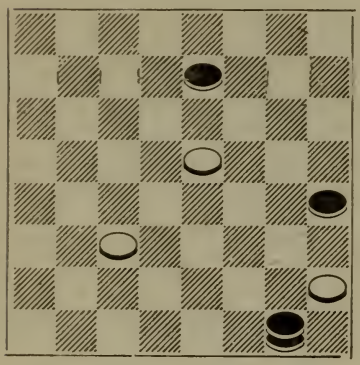

White to play and draw

No. 11—W. Horsfall

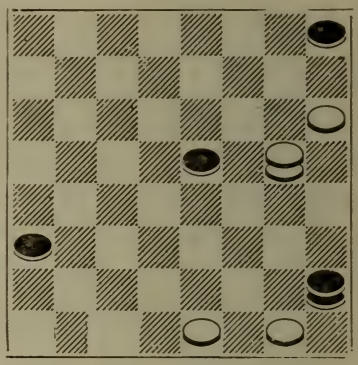

White to play and win

No. 12—C. Hefter

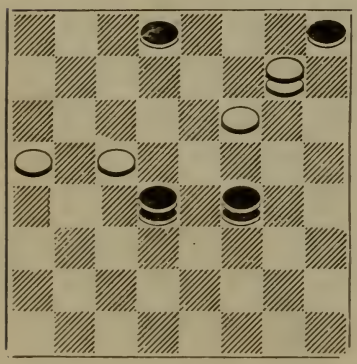

White to play and draw

No. 13—W. Leggett

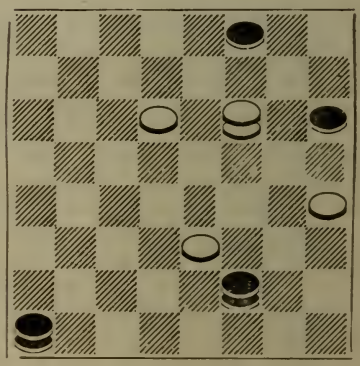

White to play and win

Practical Endings—Continued

No. 14—H. Shearer

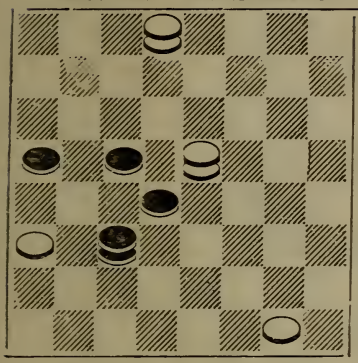

White to play and win

No. 15—H. Tonkin

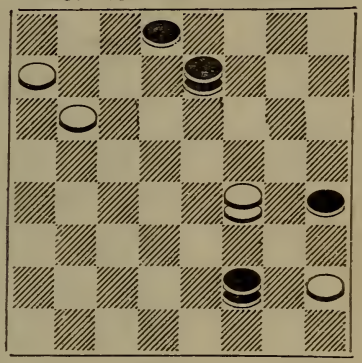

White to play and draw

No. 16—R. E. Brown

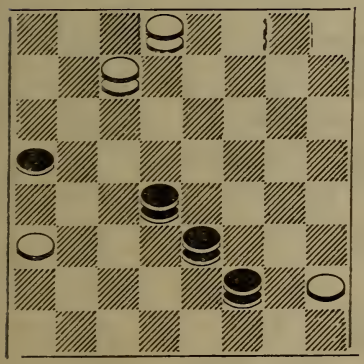

Black to play and win

LEARN THIS

No. 17—R. Martins

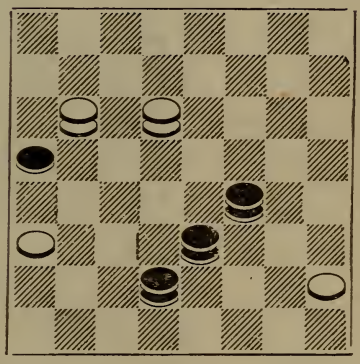

White to play and draw

ALSO THIS

Practical Endings—Continued

No. 18—F. Wendemuth

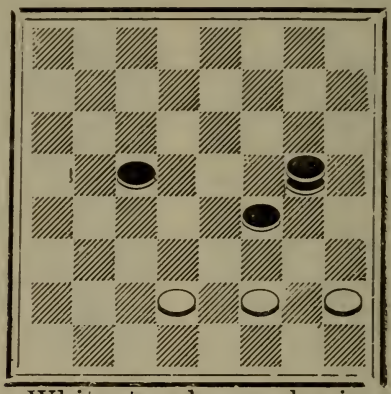

White to play and win

No. 19—G. Shivas

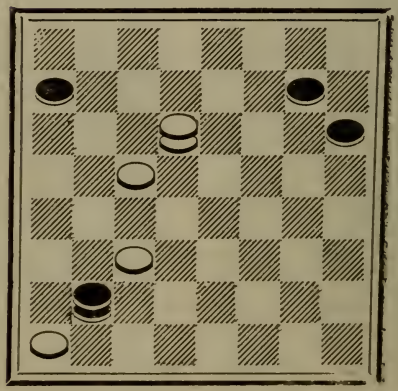

White to play and draw

SOLUTIONS TO PRACTICAL ENDINGS

No. 1
15-10
14-18
10-15
18-22
13-17
22-25
15-19
16-23
31-26
23-30
17-21
W. wins

——

No. 2
10-14
27-23-A
30-26
W. wins

(A)
18-23
14-9
23-26
30-23
27-18
9-13
21-30
13-15
W. wins

——

No. 3
12-16
5-1-B
22-17
14-9
17-14
1-5
11-15
20-11
7-16
29-25
15-18
B. wins

(B)
14-9
7-10
5-1
10-14
1-6
22-17
B. wins

——

No. 4
21-25
8-15
22-26
20-11
26-23
B. wins

——

No. 5
5-9
12-8
9-13
26-31
18-23
8-3
24-28
3-7
28-32
7-2-C
23-18
31-26
32-28
26-31
28-24
31-26
24-19
26-30
19-15
B. wins

(C)
31-27
23-19
27-31
19-15
7-2
15-10
31-26
32-27
B. wins

——

No. 6
11-16
22-17
10-15
19-10
6-15
13-9
1-5
9-6
5-9
6-2
9-13
B. wins

——

No. 7
20-16
11-20
18-15
10-19
22-18
23-26
17-14
26-30
14-5
30-26
18-14
26-22
5-1
Drawn

——

No. 8
20-24
28-19
7-10
22-17
13-22
18-14
10-17
19-16
22-25
23-18
25-30
18-14
8-11
15-8
30-26
B. wins

——

No. 9
7-11
16-20
11-16
20-24
16-20
23-27
19-16
12-19
20-16
W. wins

——

No. 10
22-17
32-27
28-24
27-23
15-11
7-16
24-19
Drawn

Solution to Practical Endings—Continued

No. 11
32-27
21-25
27-23
15-19
31-27
19-26
27-24
W. wins

No. 12
14-9
18-14
9-6
2-9
13-6
14-10
6-2
10-7
8-12
7-16
2-7
Drawn

No. 13
10-7
27-18
20-16
3-10
11-7
12-19
W. wins

No. 14
15-19
22-26
2-6
18-23
6-9
14-18
21-17
13-22
9-14
W. wins

No. 15
5-1
7-10
9-6
2-9
19-24
27-23
1-5
Drawn

No. 16
18-14
6-1
23-19
2-6
27-23
1-5
23-18
6-9
13-17
9-6
17-22
6-9
22-26
9-13
26-31
5-1
18-22
1-5
31-26
13-9
22-18
9-13
26-22
13-9
22-17
9-6
17-13
6-2
14-10
5-1
19-15
2-6
18-14
28-24
14-9
6-2
9-6
2-9
13-6
1-5
10-14
5-1
6-10
1-5
15-11
5-1
11-16
24-20
16-11
1-5
10-6
5-1
14-10
1-5
6-1
5-9
1-5
B. wins

No. 17
10-14
26-22
14-10
22-18
10-14
19-16
28-24
18-22
24-20
16-11
14-10
23-19
10-14
11-7
14-17
22-18
17-14
18-23
9-6
19-15
6-2
7-3
2-6
Drawn

No. 18
27-24
14-17
24-15
16-19
15-11
19-15
11-8
15-18
8-4
17-21
4-8
21-25
26-22
18-14
8-12
25-30
28-24
30-26
22-18
14-23
24-19
W. wins

No. 19
22-18
25-22
10-15
12-16
14-9
Drawn

BEAUTIES

No. 1—Hugh Byars

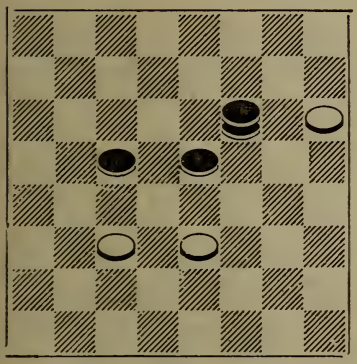

Black to play and win

No. 2—E. H. Payne

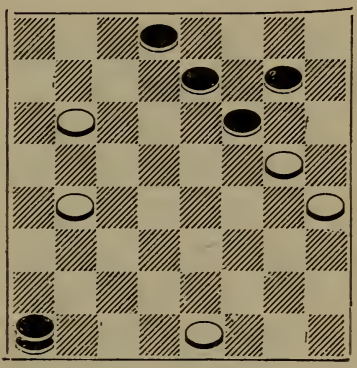

White to play and draw

No. 3—Dr. Brown

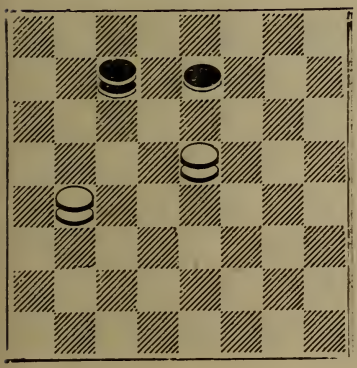

White to play and win

No. 4—R. A. Gurley

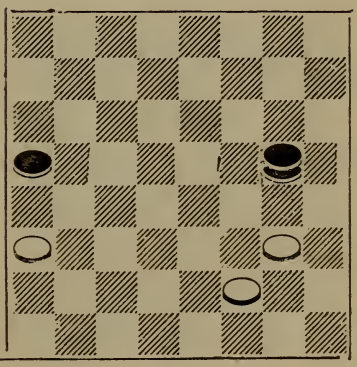

White to play and draw

Beauties—Continued

No. 5—F. Allen

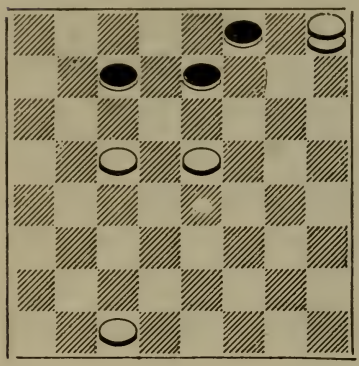

White to play and win

No. 6—B. Berry

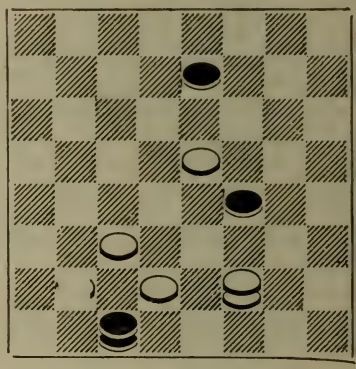

White to play and win

No. 7—F. Drinkwater

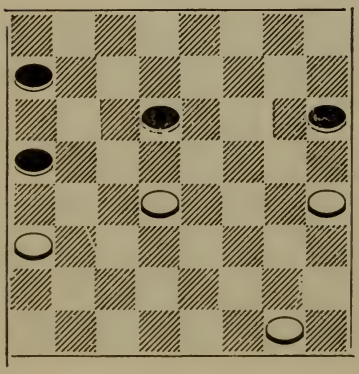

White to play and win

No. 8—W. Gardner

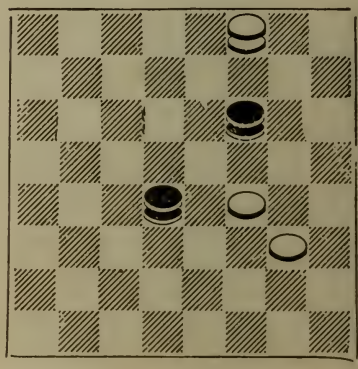

Black to play and draw

Beauties—Continued

No. 9—H. Tonkin

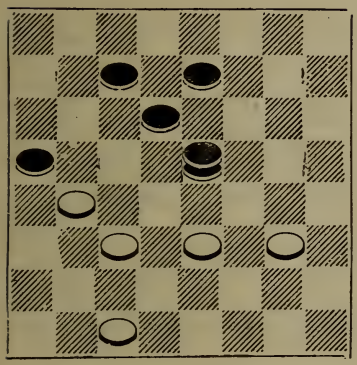

White to play and win

No. 10—J. A. Kear

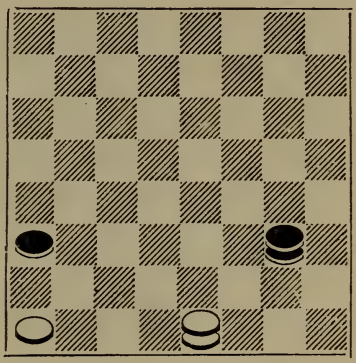

White to play and draw

No. 11—C. F. Barker

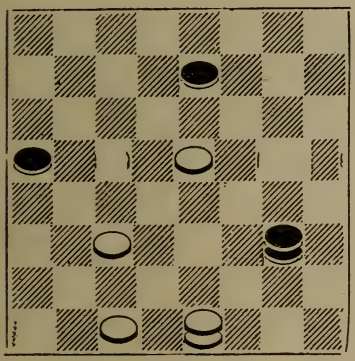

White to play and win

No. 12—H. Henderson

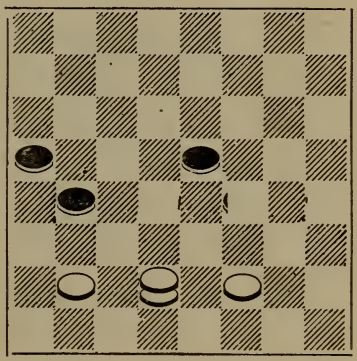

White to play and win

Beauties—Continued

No. 13—O. Richmond

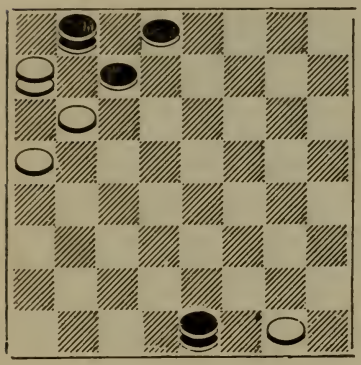

Black to play and win

No. 14—R. Stewart

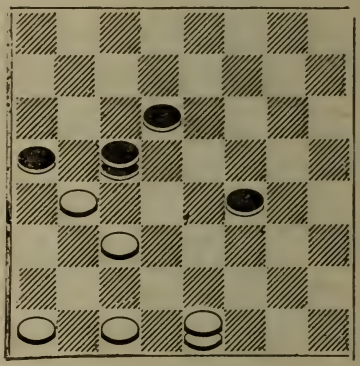

White to play and win

No. 15—G. Slocum

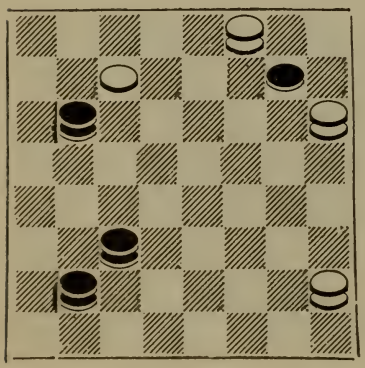

White to play and win

No. 16—P. Ketchum

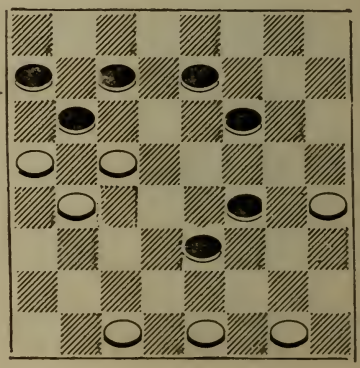

White to play and draw

Beauties—Continued

No. 17—L. Stearns

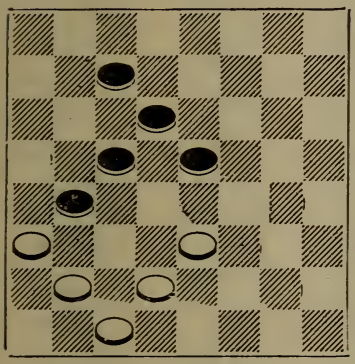

Blk. to play; w. draws

No. 18—J. White

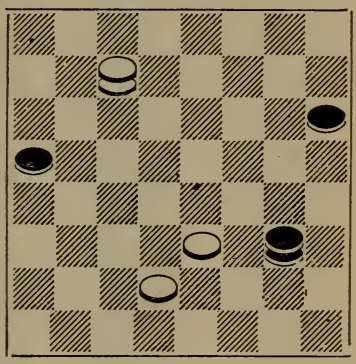

White to play and draw

No. 19—Free Lance

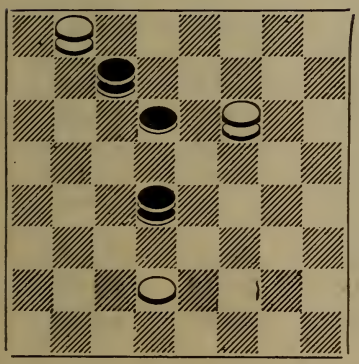

White to play and win

No. 20—L. Vair

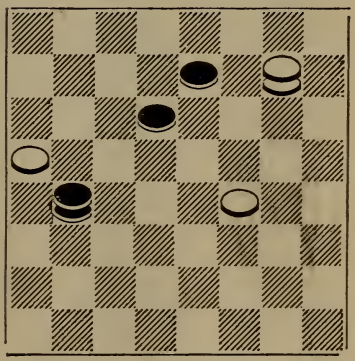

White to play and win

SOLUTION TO BEAUTIES

No. 1
11-16
12-8
16-12-A
23-19
15-24
8-3
12-8
3-12
24-27
12-16
27-31
B. wins

(A)
16-20
23-19
15-24
8-3
24-27
3-7
27-31
7-10
Drawn
———

No. 2
9-6
2-9
17-14
9-18
16-12
Drawn
———

No. 3
17-14
6-1
15-19
1-6
19-23
6-1-B
14-9
7-10
23-26
1-5
9-6
10-14
26-22
5-1
6-10
W. wins

(B)
6-10
14-9
10-15
9-6
7-11
23-27
11-16
6-9
15-19
9-14
16-20
14-10
19-24
27-23
W. wins
. Mulvey

No. 4
21-17
13-22
27-23
16-20
24-19
Drawn
———

No. 5
4-8
3-12
30-26
12-16
26-23
16-20
23-19
20-24
15-10
W.wins
———

No. 6
26-23
19-26
15-10
7-14
27-31
30-25
22-17
14-21
31-29
W. wins

No. 7
32-27
5-9-C
27-23
12-16
20-11
10-15
21-17
13-22-D
11-7
22-26
18-11
W. wins

(C)
10-14
18-9
5-14
27-23
13-17
23-18
W. wins

(D)
15-22
23-18
22-26
17-14
W. wins
———

No. 8
18-14
24-20

14-10
19-16
10-6
16-7
6-2
Drawn
———

No. 9
24-19
15-24
22-18
13-22
23-19
24-15
18-2
W. wins
———

No.10
31-26
24-19
26-30
19-23
29-25
23-18
25-22
18-25
30-26
Drawn
———

No. 11
30-26
24-19

Solutions to Beauties—Continued

15-10
7-14
22-17
14-21
26-23
W. wins
———

No. 12
25-22
17-21
26-30
15-19
30-26
21-25
26-30
25-29
30-26
29-25
26-31
25-18
27-23
W. wins
———

No. 13
31-26
32-27
26-22
27-23
22-17
23-19
17-14
19-16
14-10

16-11
10-7
11-8
7-10
8-4
10-14
4-8
6-10
9-6
2-9
13-6
14-9
B. wins
———

No. 14
30-26
14-21
26-23
19-26
29-25
21-30
22-18
W. wins
———

No. 15
6-1
8-11
3-7
11-15
7-10
15-19
1-5
9-13

12-16
19-23
5-9
13-15
16-19
W. wins
———

No. 16
30-26
9-18
32-27
23-30
27-23
19-26
31-8
30-25
17-14
Drawn
———

No. 17
15-18
23-19
6-9
26-23
18-27
30-26
27-31
26-23
17-22
25-18
31-27
19-16
27-24
16-12

24-20
12-8
20-16
23-19
16-23
8-3
Drawn

No. 18
26-22
24-27
23-19
27-31-E
6-10
31-26
10-15
26-17
15-18
17-21
18-22
Drawn

(E)
27-23
6-10
23-16
10-15
Drawn
———

No. 19
11-7
18-14
26-22
6-2

1-6
2-9
22-17
W. wins
———

No. 20
13-9
10-14-F
9-5
17-22
8-3
7-10
3-7
22-18
5-1
18-15
1-5
15-24
5-9
W. wins

(F)
17-14
9-6
14-18
6-1
18-15
8-3
15-24
1-6
W. wins

"THE PHANTOM FOX DEN"

By Bert Titus
811 W. Lake St., Minneapolis, Minn.

Kelso-Cross

10-15	11-20	4-8	8-11	15-24
23-18	18-11	24-19	25-22	28-19
12-16	8-15	9-14	6-10	7-11
26-23	22-18	18-9	30-26	19-16
16-19	15-22	5-14	11-15	2-7
23-16	25-18	29-25	26-23	31-26

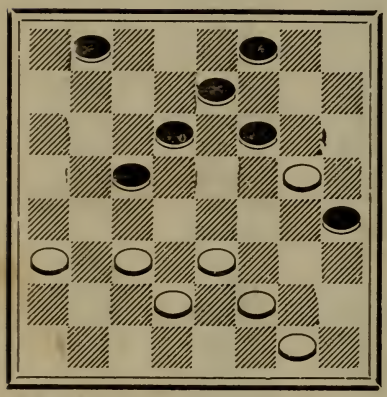

Black to play and draw

Play from diagram

11-15	23-19
32-28	18-22
1-5	26-23
22-17	22-26
20-24	16-11
27-20	7-11
15-18	(a)

a—The play to this point has little dispute —but from here on!

This position was drawn as the 30th game in the Jordan-Banks match, but in their 1917 match Banks varied and scored a very clever win. Since then a great controversy has occurred, Mr. Titus contending that the position is only a draw after all. Thousands of variations have been worked out, and while most of them favor a white win, the question is still at issue and awaits definite determination.

CHECKER CURIOS

No. 1—G. Kast

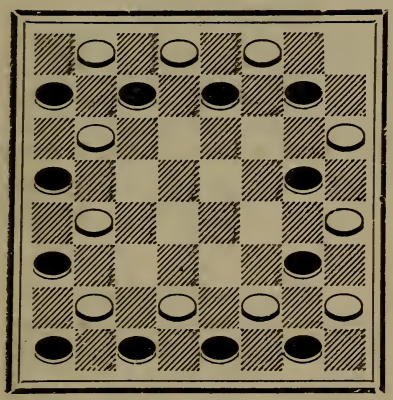

Black jumps first, then White; the pieces jump the same as Kings, forwards and backwards, and the trick is in the last jump. White lands on square 29.

3-10	16-7	28-19	32-23	12-26
5-7	4-9	30-16	1-10	31-29
2-11	13-6	20-11	21-16	

A BEAUTIFUL SOLITAIRE

No. 2—L. Armstrong

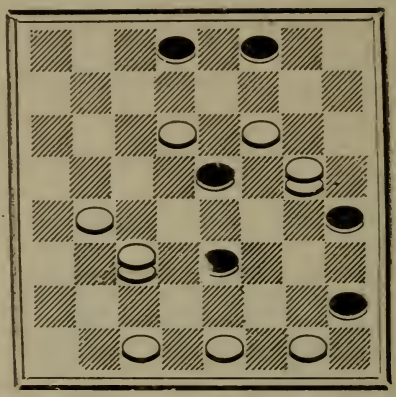

White to play and prevent Black from crowning

16-19	2-9	22-18	23-26	11-4
15-24	17-13	24-27	30-23	20-24
10-6	9-14	18-9	3-8	23-18

No. 3—Unknown

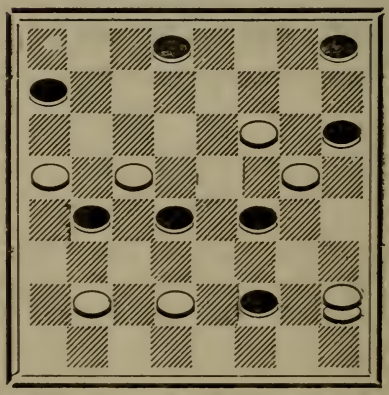

White to play and prevent Black from Crowning

26-23	11-8	25-22	32-7	10-14
19-26	4-11	18-25	5-9	Skunk
13-9	9-6	28-32	7-10	
12-19	2-9	9-18	9-13	

Checker Curios—Continued

GREENOCK'S OUTDOOR CHECKER BOARD

No. 4—Contributed by Hugh McKean

Probably the largest checker board in the world is to be found in Wellington, Park, Greenock, Scotland. This board is eight feet square and is formed in the ground by means of slabs of iron, which form the black or playing squares of the board, the white squares being filled in with concrete.

This large checker board has iron men which weigh fifteen pounds, measuring six inches in diameter, boss inside, with a large keyhole into which iron cleeks the length of walking canes are inserted, by which each player moves his men.

The black men are round, the white men square, and when a piece is crowned the bottom piece is turned up with a rim embossed side to denote a king.

There is also a concrete walk around the board, with several benches set around for the benefit of spectators.

The space occupied is about forty square feet, with beautiful shade trees on the spot, from which there is a splendid view of the Scottish Highlands and the famous river Clyde, which is seven miles wide at this point.

Checker Curios—Continued

No. 5—Unknown

Place one White King and two Black Kings in such a position that either to play and White to draw.

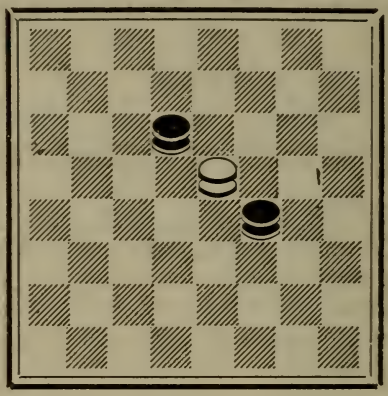

Quite nifty, and can be placed in fourteen different positions, and gives the following idea.

No. 6—Anker Jensen

Place two White Kings and four Black Kings in such a position that either to play and White to draw.

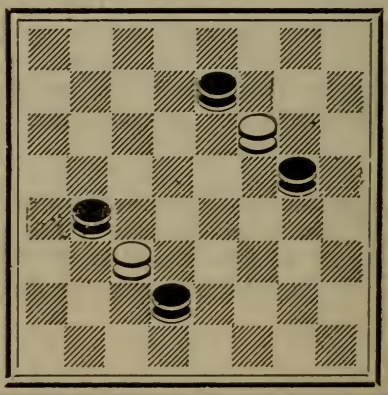

Checker Curios—Continued

The three following curios were taken from Alfred Jordan's column in Los Angeles Express.

The games are remarkable as they show how it is possible for the Black and White pieces to change places.

In No. 7 the object is attained with the fewest possible number of kings.

In No. 8 White is handicapped by being compelled to copy every move that Black makes.

Of course no piece must ever be left where it could be taken. Some of our readers may find it amusing to try to work out a similar game for themselves.

Most of the play in No. 7 is by Dr. Brown, and No. 8 was shown to Mr. Jordan by A. Woolhouse.

A good supply of extra pieces for crowns will be desirable.

No. 7—Dundee-Switcher

12-16	24-19	5-9	19-16	19-24
21-17	14-17	28-24	11-15	14-9
16-20	19-16	9-14	23-18	24-28
17-13	17-21	24-19	15-19	9-5
9-14	16-12	14-17	18-14	8-11

Checker Curios—Continued

27-23	11-8	9-5	15-11	No. 8
11-15	32-28	18-22	10-14	—
23-18	29-25	14-9	31-26	Bristol
15-19	28-32	7-10	23-27	Choice
18-14	25-22	26-23	26-23	11-16
19-24	32-28	10-14	18-22	22-17
14-9	22-18	23-19	23-19	16-20
4-8	28-32	3-7	27-31	17-13
32-27	18-15	30-26	6-2	10-14
8-11	23-18	7-10	24-27	23-19
27-23	15-11	26-23	9-6	14-18
11-15	18-22	25-30	20-24	19-15
23-18	5-1	8-3	13-9	7-11
15-19	22-25	22-25	22-26	26-22
18-14	1-5	11-8	11-7	11-16
28-32	25-29	17-22	17-22	22-17
22-18	5-1	16-11	16-11	2-7
24-28	24-28	14-17	14-18	31-26
18-15	1-5	19-16	19-15	7-11
19-24	10-15	10-14	18-23	26-22
15-11	5-1	23-19	15-10	3-7
10-15	6-10	14-18	W.Wins	30-26
11-8	1-5	19-15		16-19
15-19	19-24	30-26		17-14
8-4	5-1	3-7		11-16
32-27	15-18	26-23		22-17
25-22	1-5	7-10		7-11
6-10	18-22	25-30		26-22
22-18	5-1	8-3		19-23
1-6	22-25	22-25		14-10
18-15	1-5	11-8		16-19
27-23	10-15	2-7		17-14
15-11	5-1	10-6		11-16
28-32	15-18	7-10		22-17

Checker Curios—Continued

23-26	12-16	21-17	26-30	9-14
10-7	21-17	12-16	7-3	24-19
19-23	30-25	25-21	22-26	32-28
14-10	3-8	8-12	11-7	1-5
16-19	25-29	30-25	17-22	27-32
17-14	8-4	3-8	16-11	6-1
12-16	26-30	26-30	14-17	17-22
21-17	7-3	7-3	19-16	16-11
8-12	23-26	31-26	10-14	22-26
25-21	10-7	2-7	23-19	11-7
4-8	19-23	9-14	31-27	13-17
29-25	14-10	24-19	2-6	20-16
26-31	16-19	6-10	27-32	17-22
7-2	17-14	27-23	6-1	16-11
23-26	30-25	20-24	26-31	14-17
10-7	3-8	13-9	7-2	19-16
19-23	26-30	24-27	31-27	31-27
14-10	7-3	9-6	2-6	2-6
16-19	23-26	27-31	22-26	27-24
17-14	10-7	6-2	11-7	6-9
12-16	19-23	5-9	26-31	26-31
21-17	14-10	28-24	7-2	7-2
8-12	25-21	1-5	14-18	22-26
25-21	8-12	32-28	19-15	11-7
26-30	30-25	17-13	18-23	17-22
7-3	3-8	16-20	15-10	16-11
23-26	26-30	21-17	9-14	23-27
10-7	7-3	12-16	24-19	10-6
19-23	23-26	25-21	14-18	18-23
14-10	10-7	8-12	19-15	15-10
16-19	18-22	30-25	5-9	Drawn
17-14	15-11	3-8	28-24	

Checker Curios—Continued

No. 9

Some poor players imagine that as they are generally losing they would be wonders at the losing game. The general opinion of such players is that in a losing game it is an advantage to have only a few pieces to get rid of while the opponent has a lot.

The following game will show the fallacy of this idea. The ending is very critical and is said to have cost $500.

The loser contended that the ending was only a draw, but the winner demonstrated a little point that proved the win.

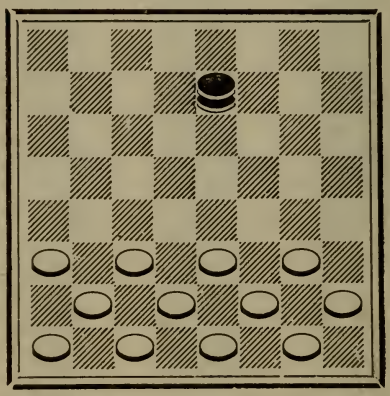

White to play and compel Black to win

23-19-A	7-16	28-24	11-20	18-14
7-10	24-20	20-16	27-23	11-7
19-16	16-11	24-20	20-16	14-10
10-7	20-16	16-11	23-18	7-14
16-11-B	11-20	20-16	16-11	21-17

Continued on page 193.

Checker Curios—Continued

14-21	31-27	10-15	25-30	15-18
22-18	24-31	5-1	18-15	25-21
21-17	30-25	15-10	29-25	18-15
18-14	31-26	1-5	15-18	21-17
17-10	22-18	10-15	25-21	15-18
26-23	26-22	5-9	18-15	17-13
10-15	25-21-D	15-10	21-17	18-15
23-19	22-15	9-13	15-18	13-9-G
15-24	21-17	10-15	17-13	15-18
32-27	15-18-E	13-17	18-15	9-6
24-19	17-13	15-18	13-9	18-23
27-24	18-15	17-21	15-10	5-1
19-28	13-9	18-15	9-5	Black
25-22-C	15-10	21-25	10-15	Must
28-24	9-5	15-18	30-25-F	Win

A—The only move.

B—Again the only move, 16-12 loses by 7-10.

C—The position was left at this point as a win for White, but a critic wagered $500 to prove a draw.

D—All White can do, 18-14 or 18-15, loses by 22-26.

E—Black now felt secure, as he could draw with ease if the two White men were Kings.

F—This is the point. If White crowned his man it would be a draw.

G—The settler. Black cannot play 15-10, as he would like to do, because of 9-6, which would leave White without a move. He is therefore compelled to allow White to cross the line by 9-6, after which there is "nothing to it".

Checker Curios—Continued

No. 10—G. Gilbert

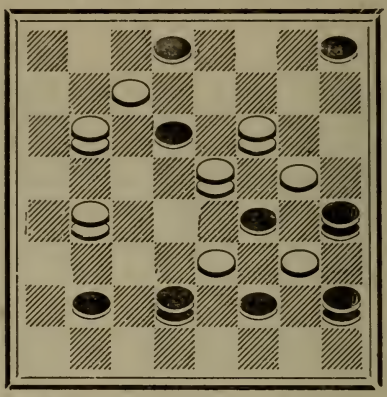

White to play and win

17-22	19-26	11-16	11-18	9-5
26-17	16-12	20-11	12-8	2-9
15-18	28-19	18-15	4-11	W.Wins

No. 11—Unknown

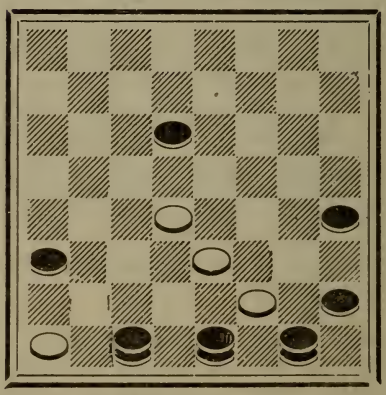

White to play and win

27-24	20-27	18-15	10-26	29-25

White Wins

No. 12—Dr. Brown
A Double Corner Castle

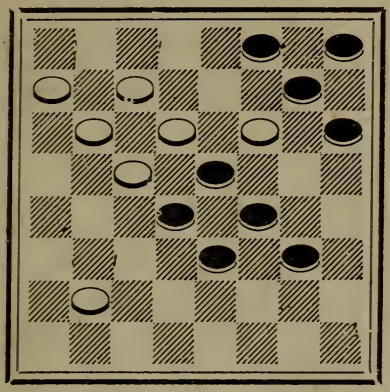

White to play and draw

25-21	21-17	6-2	13-9	1-5
18-22	25-30	26-22	23-26	30-26
11-7	17-13	9-6	5-1	5-1
22-25	30-26	22-18	26-30	Drawn

No. 13—P. Feagan
A Single Corner Castle

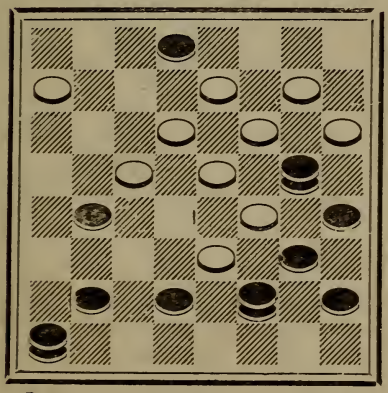

White to play and draw

5-1	27-9	8-4	16-23	4-8

Drawn

Checker Curios—Continued

No. 14—Unknown

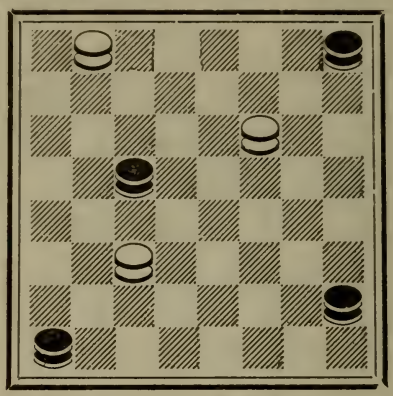

Either to move and White to draw

14-10	1-5	10-6	5-1	Drawn

No. 15—Collisham

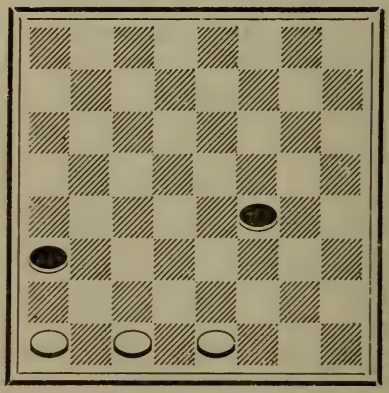

Black cannot king the man he moves first

19-24	24-28	21-30	
29-25	30-26	31-27	30-32

See conditions to problem.

Checker Curios—Continued

No. 16—J. Smith

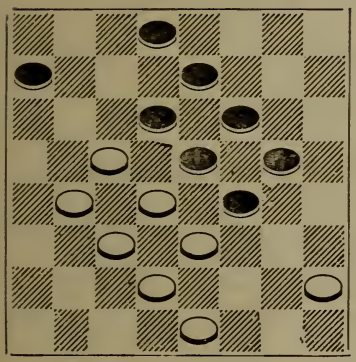

No. 17—M. Wardall

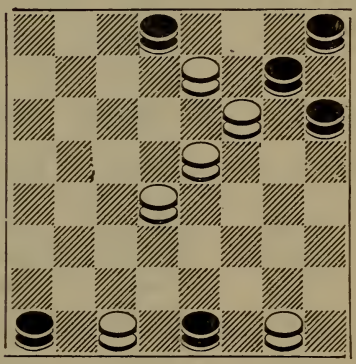

No. 16 Either to play and win

17-13	13-9	22-13		
10-17	5-14	15-22	26-3	W.Wins

No. 17 White to play and win

7-10	3-8	19-23	3-8	10-6
8-3	32-27	8-3	25-21	2-9
15-19	8-3	23-18	8-3	13-6
3-8	24-28	3-8	21-17	3-8
18-15	31-24	18-22	3-8	6-9
8-3	28-19	8-3	17-13	8-3
19-24	3-8	30-25	8-3	9-14

White wins.

Checker Curios—Continued

No. 18

The following game was the first game played under the (proposed) Standard Rules to govern Individual Checker Matches by Correspondence:

DUNDEE

Black—E. E. Maybee, Fergus, Ontario, Canada.

White—F. F. Mercer, Toronto, Ontario, Canada.

12-16	10-15	9-13	1-6	2-6
24-20	21-17	25-21	29-25	30-25
8-12	16-19	6-9	6-10	W.Wins
28-24	32-28	21-17	25-21	
3-8	12-16	8-12	4-8	
23-18	17-14	27-23	31-27	

Mr. Mercer devoted a great part of his spare time to drafting a set of (proposed) Standard Rules, to govern the playing of checkers by correspondence.

The Rules cover Checker Tourneys, Team Matches and Individual Matches, and have been highly recommended by Experts in correspondence play.

No. 19—Kelso-Cross

White wins without an exchange

10-15	30-26	15-9	27-24	6-10
23-18	9-13	18-14	8-12	27-23
7-10	24-20	10-15	25-21	2-6
26-23	12-16	23-18	1-6	31-27
3-7	21-17	6-9	32-27	4-8

and 29-25, white wins.

Checker Curios—Continued

No. 20—The Picture Frame

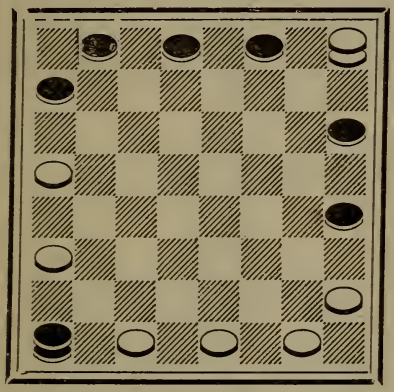

First published by Geo. Dick. Either to move and win

4-8	28-24	26-23	8-11	19-16
29-25-A	20-27	10-17	10-14	12-19
31-26	32-14	21-14	23-19	15-24
2-7-B	1-6	7-10	14-18	W.Wins
26-22	30-26	14-7	11-15	
25-18	6-10	3-10	18-23	G. Dick
		(A)		
2-7	1-6	6-10	10-15	W.Wins
21-17	32-27	31-26	26-23	G. Dick
		(B)		
2-6	25-29	6-10	25-21	21-17
8-11	27-23	18-14	14-10	16-23
12-16	29-25	10-17	16-19	17-14
32-27	23-18	21-14	11-16	10-7-C

Drawn, John McFarlane.

		(C)		
10-6	13-9	26-22	22-18	W.Wins
1-10	7-11	20-24	14-23	G. Dick
23-19	19-16	28-19	16-20	
3-7-D	11-15	15-24	5-14	

Checker Curios—Continued

(D)

3-8-E	16-11	14-17	8-12	19-26
19-16	12-16	11-8	15-19	30-23
8-12	26-23	10-15	12-8	17-22

White wins; Geo. Dick.

(E)

P. J. Lee shows a draw by—

14-18	7-10	22-25	19-24	17-14
26-22-G	28-24	23-18	18-23	2-7
18-25	20-27	25-30	30-25	24-28
30-21	23-32	18-22	14-10	13-9
3-7	15-18	10-15	25-21	28-32
19-23-F	32-27	17-14	10-7	9-6
10-15	18-22	15-19	21-17	5-9
21-17	27-23	22-18	7-2	Drawn

(F)

19-16	7-10	11-7	15-19	Drawn
10-15	16-11	10-15	10-14	
21-17	15-18	7-10	18-23	Lee

(G)

19-16	28-19	11-15	19-16	15-10
18-15	15-24	24-27	24-20	16-7
26-23	16-11	23-19	16-11	Drawn
20-24	10-14	27-24	20-16	P. J. Lee

No. 21—The Shortest Games

First Kelso Trap	A Study in Edinburgh—
10-15	9-13
23-19	23-19
6-10	11-16
22-17	26-23
11-16	10-14
17-13	24-20
etc.	14-17
White wins	Black wins

UNUSUAL BLUNDERS

Did you ever have a game so cinched that it was impossible for you to lose it and then allow your mind to slip and away goes the win or draw as the case may be.

We give these few samples of temporary brainstorms just to cheer you up when you do likewise.

No. 1

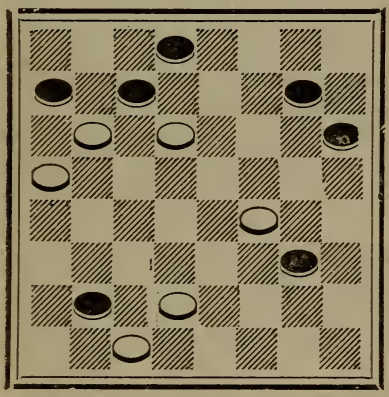

White to play and draw

10-1-A		5-14	30-21	Drawn
		(A)		
30-21	6-15	19-10	5-14	B. wins

Chas. Barker won from R. Martin, 1887.

The play leading up to this position will be found on page 67, Var. 3.

Unusual Blunders---Continued

No. 2

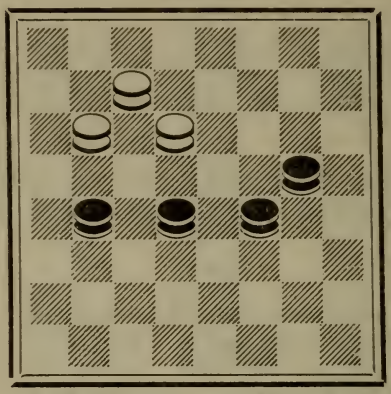

We all know four kings should run three king ragged but in the above position the great Pomeroy with black moved 16-11;Jordan proved that a king more or less cuts no ice when you are wide awake.

No. 3

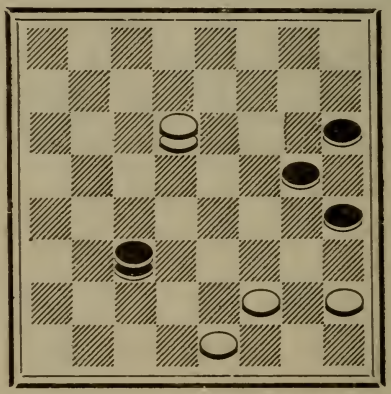

White to play and win by 10-14.

J. B. Hanson moved 10-15, W. G. Hill then drew by—

16-19	12-16	20-27	16-20	22-26
15-24	27-23	31-24	24-19	Drawn

A FEW POINTS ON FIRST POSITION

(By Alfred Jordan)

Every checker player thinks he can win first position, but there are a few kinks in it that will sometimes trip up a careless player. The usual setting is—

No. 4

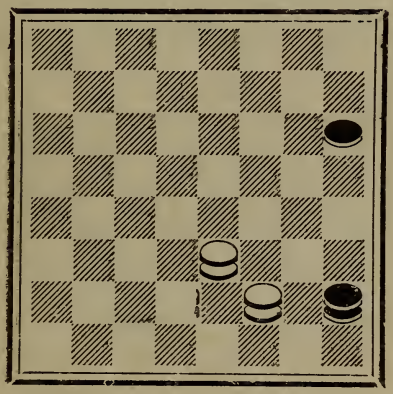

White to play and win

27-32	24-28	32-28	12-16	18-15
28-24	18-15	24-27	28-32	24-28-A
23-18	28-24	15-18	27-24	

And now we have a position that proved too tricky for three famous players, in three different championships, and a curious coincidence about it was that all their names began with B.

They all moved 15-18 which allows a draw by 16-19, 32-27, 19-23, Drawn.

Alfred Jordan on First Position—Continued

The first instance was W. Blakely, afterwards runner up for the English championship, in a heat in an English championship tourney against W. Gardner.

The next instance was N. Banks in his match with H. Henderson for $1000 and the American championship.

The third instance was H. Barrett in a heat in a Canadian championship tourney.

We all know the old problem by Sturges.

No. 5

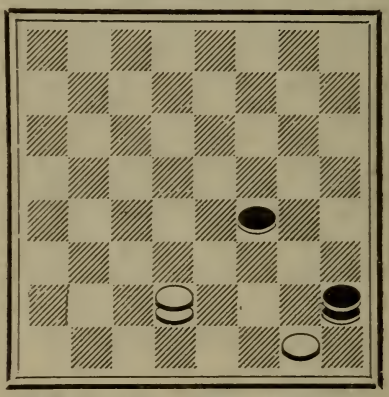

White to play and win

32-27	28-32	27-24	19-28	26-23

White wins

Messrs, Blakely, Banks and Barrett all overlooked that the white king should be on 26 instead of on 18.

Position 4 at A—White wins by

15-11	32-27	27-31	11-16	16-19
16-19	28-32	32-28	19-24	W. wins

Alfred Jordan on First Position—Continued

No. 6

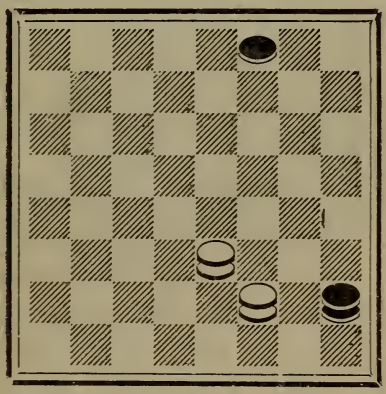

In Position No. 6 white must prevent the black king from joining the man on 3 or a draw will result.

With an extra piece on the board different methods are sometimes employed to win the game.

The following positions each illustrate a point which the student will easily locate by trying to solve the problems.

See Nos. 7 and 8, next page.

Alfred Jordan on First Position—Continued

No. 7

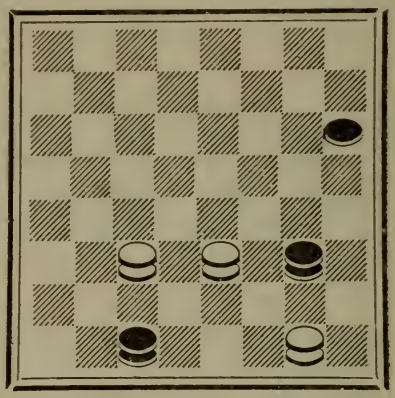

White to play and win
In this case white goes 32-28

No. 8

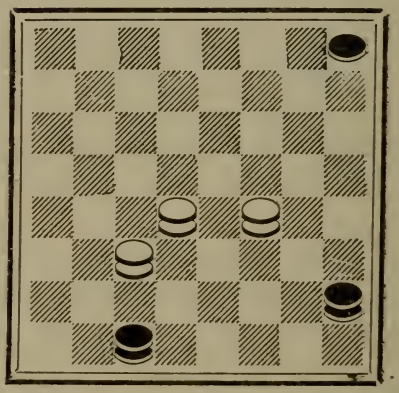

White to play and win
Black to play and draw

Alfred Jordan on First Position—Continued

No. 9

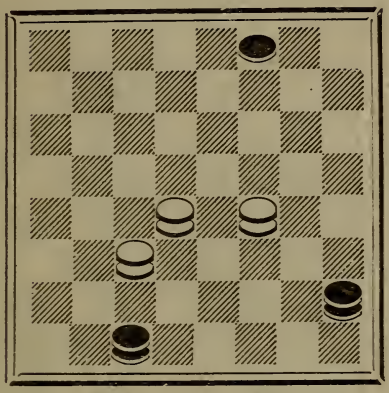

Either to play
White to win

No. 10

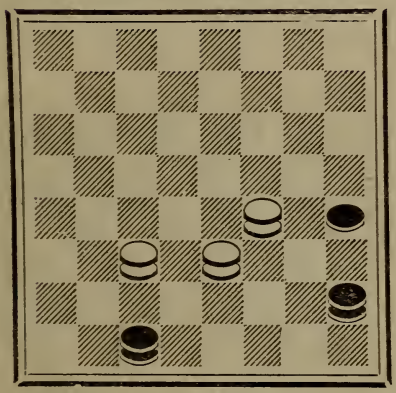

White to play and win
Black to play and draw

Black's draw is extremely difficult. The point is, go 3-8 and 8-3 but not 8-12 and 12-16.

Alfred Jordan on First Position—Continued

No. 11

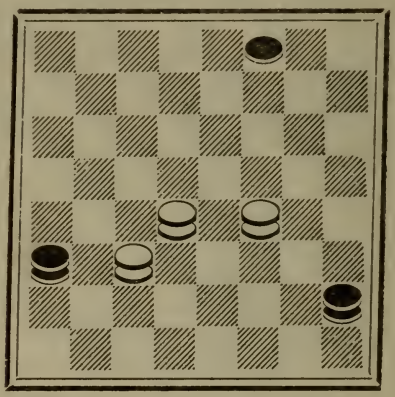

White to play and win.
Black to play and draw

No. 12

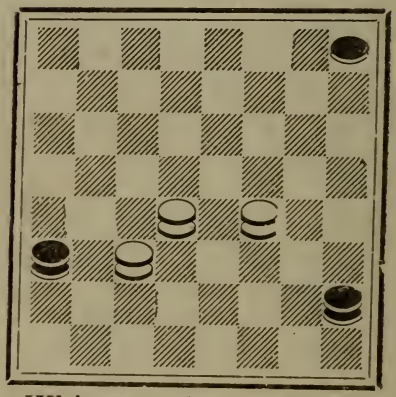

White to play and win
Black to play and draw

FIRST POSITION IN EMBRYO

By W. J. Wood, Waukegan, Ill.

The following twenty-four diagrams gives an idea of a point in First Position that will prove valuable to all students of the game.

No. 1

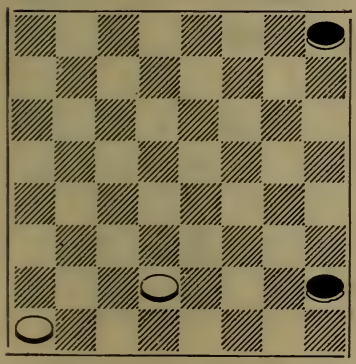

Black to play and win

No. 2

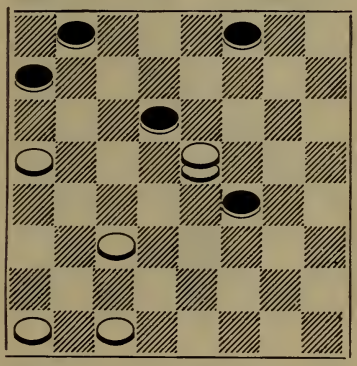

Black to play and win

No. 3

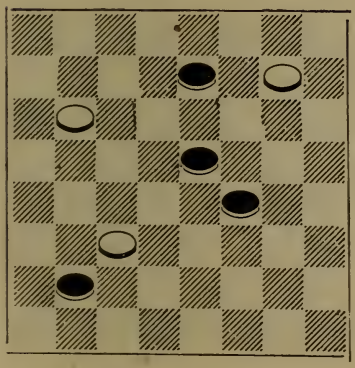

White to play and draw

No. 4

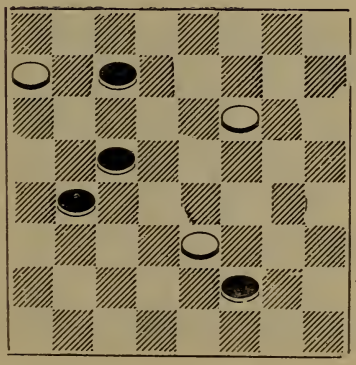

White to play and draw

First Position in Embryo—Continued

No. 5

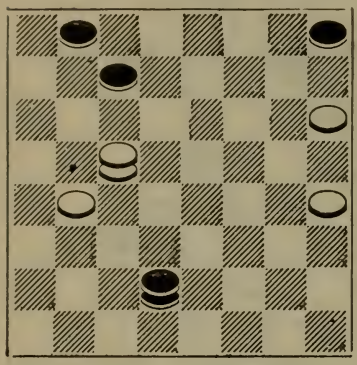

Blk. to play; wh. to win

No. 6

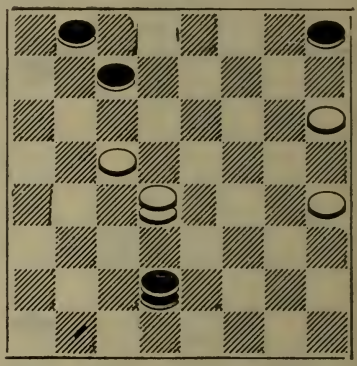

Blk. to play; wh. to win

No. 7

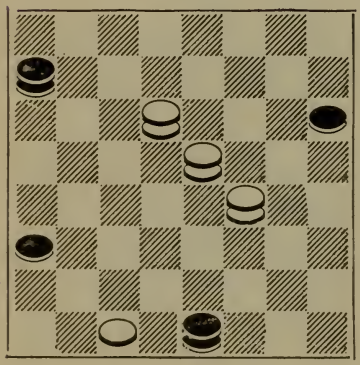

White to play and win

No. 8

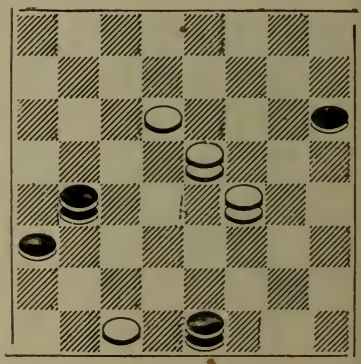

Black to play and draw

First Position in Embryo—Continued

No. 9

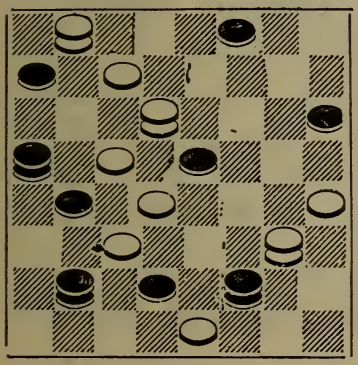

Black to play and win

No. 10

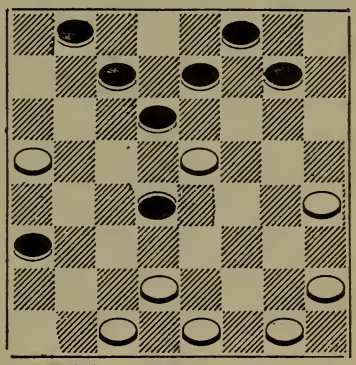

White to play and win

No. 11

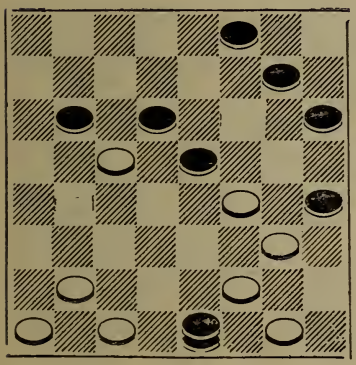

Black to play and draw

No. 12

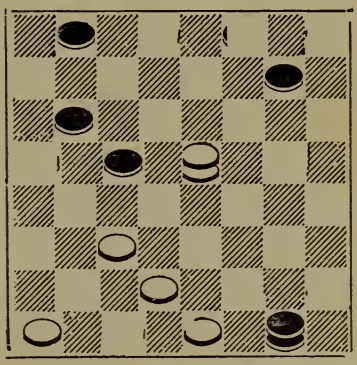

Black to play and win

First Position in Embryo—Continued

No. 13

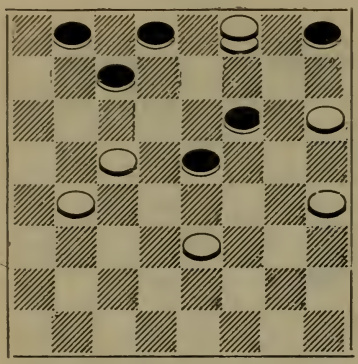

Black to play and win

No. 14

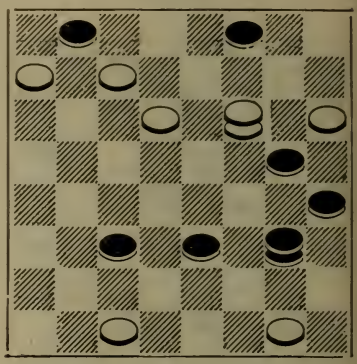

Black to play and win

No. 15

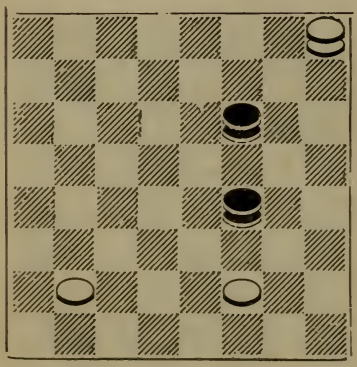

Black to play and draw

No. 16

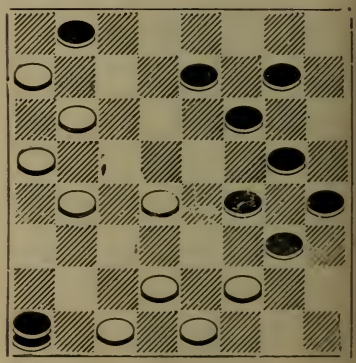

White to play and win

First Position in Embryo—Continued

No. 17

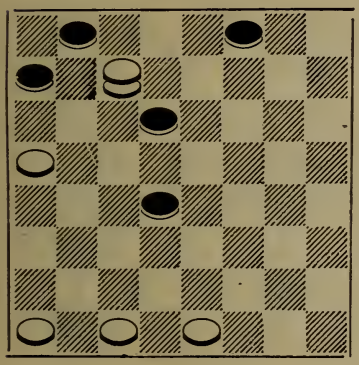

Black to play and win

No. 18

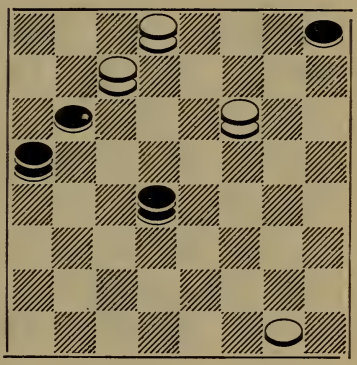

White to play and win

No. 19

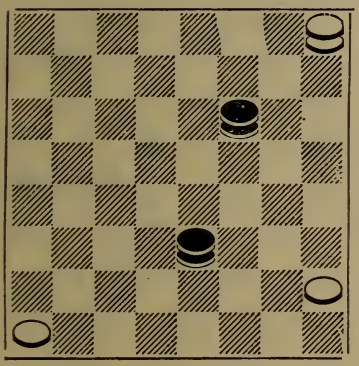

Black to play and draw

No. 20

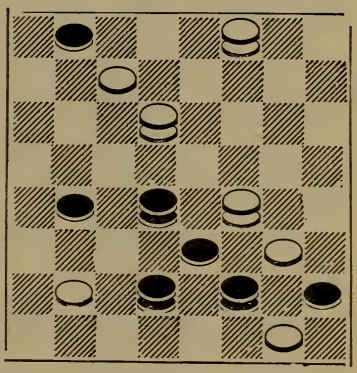

White to play and win

First Position in Embryo—Continued

No. 21

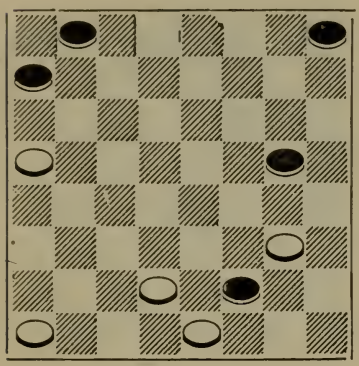

Black to play and win

No. 22

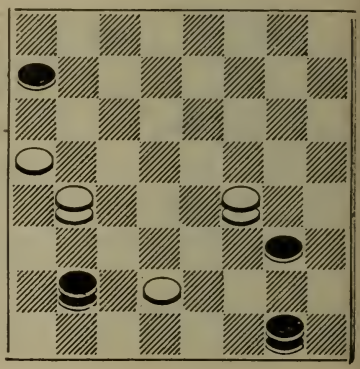

Black to play and win

No. 23

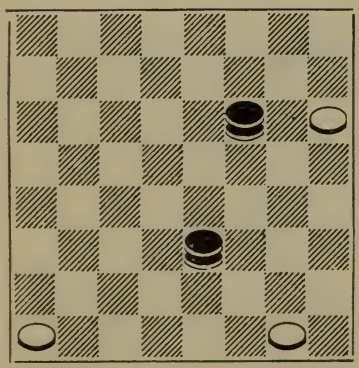

White to play; blk. draws

No. 24

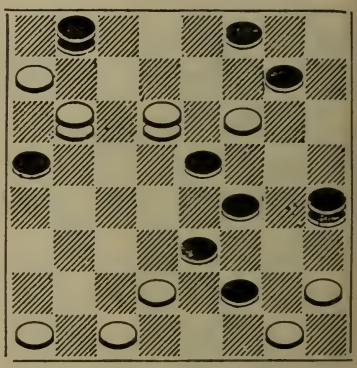

Black to paly; w. wins

SOLUTIONS TO FIRST POSITION IN EMBRYO

No. 1
28-32
26-22
32-27*
22-17
27-23
17-13
4-8
13-9
8-11
9-6
11-16
6-2
16-19
2-6
23-18*
6-9
18-22*
9-14
19-24
14-10
24-27
10-15
27-31
15-19
31-27*
19-15
27-23
15-10
23-18
10-6
18-14
6-1
22-18
1-5
18-15
5-1
15-10

1-5
10-6
5-1
14-10
1-5
etc.; 1st
Pos.; see
American
Checker
Player
November
1920
——
No. 2
10-14*
15-24
14-18
22-15
5-9
13-6
1-28
30-26
28-32
etc., same
as No. 1
——
No. 3
8-3
25-30
3-10
30-26
9-6*
26-17
6-2*
17-22
10-14*
22-26
14-10

26-31
2-7*
31-27
7-11
——
No. 4
5-1
27-31
1-10
31-26
11-7*
26-19
7-2*
19-23
10-15
23-26
15-10
26-22
2-6*
22-25
6-9
——
No. 5
26-22
17-13
22-26
20-16
26-23
16-11
23-19
12-8
19-24
8-3
24-20
3-8
20-24
8-12
24-19

11-7
6-10
14-18
19-24
7-2
1-5
18-23
10-14
2-7
etc., 1st.
Pos.
——
No. 6
1-5
20-16*
26-31
18-23*
6-9
23-18*
31-27
16-11*
27-24
11-7
24-19
7-2
19-16
2-6
9-13
18-22*
16-19
6-10
19-16
10-7
16-20
7-11
20-24
12-8
24-20

8-3
20-24
11-16
24-27
16-19
27-32
19-24
32-28
24-27
28-32
etc., 1st
Pos.
——
No. 7
10-14
5-1
19-24
1-6
15-19
6-1
24-28
31-27
28-32
27-31
19-15
1-6
15-18
6-1
14-9
1-5
18-14
5-1
9-5
12-16
14-10
16-19
10-15
19-23

Solutions to First Position in Embryo—Continued

5-9
31-26
9-14*
1-6
32-28
26-31
14-18
31-27
18-22
———
No. 8
17-14
10-7
14-9
7-2
9-13*
2-7
13-17
7-11
17-22
19-24
22-17
24-28
17-22
28-32
22-17
15-18
17-13
18-22
13-9
11-15
9-13
15-18
13-9
———
No. 9
27-23*
10-19

23-16
20-11
3-7*
11-2
5-9*
14-5
13-9*
22-13
12-16*
31-22
16-19*
24-15
9-14*
18-9
25-11
———
No. 10
20-16*
8-11
15-8
3-12
31-27
10-15
27-24
7-10
16-11
15-18
24-15
10-19
11-7
18-23
28-24
19-28
26-19
1-5
7-2
6-10
2-7

10-14
7-10
14-17
10-14
17-22
13-9
22-25
———
No. 11
9-18
30-26
31-22
19-16
12-28
27-24
20-27
32-7
3-10
25-4
———
No. 12
32-27*
31-24
14-17*
22-6
1-28
26-22
28-32
22-17
32-27
17-14
27-23
14-9
etc.;
1st Pos.
same
as No. 1
———

No. 13
6-10*
14-7
15-19*
23-16
4-8*
———
No. 14
23-27*
32-23
24-27*
6-2
27-18
2-7
18-23*
7-2
16-19
2-7
19-24
11-16
24-28
7-11
28-32
11-15
32-28
15-11
28-24
11-7
24-27
7-11
20-24
———
No. 15
19-15*
27-23
11-16*
25-22
16-11*

23-18
15-19*
22-17
19-23*
18-14
23-26*
14-9
26-22*
17-13
22-17*
9-5
17-14
5-1
14-10*
13-9
11-7*
4-8
7-2*
8-11
10-14*
1-5
14-10*

———
No.16
18-15*
11-18
9-6*
1-10
26-23*
19-26
31-6*
24-31
30-26*
31-22
13-9*

Solutions to First Position in Embryo—Continued

22-13
6-1*
13-6
1-19
etc.;
1st. Pos.
———
No. 17
18-23*
6-15
23-27*
31-24
5-9*
13-6
1-28
30-26
28-32
etc.;
1st Pos.;
same
as No. 1
———
No. 18
32-27*
18-14
27-23
14-17
23-18
17-21
18-15
21-17
11-16*
17-14
15-11
14-18
16-19*
18-14
11-7*

4-8
7-3*
8-12
3-7
14-18
7-11
18-14
11-15
14-17
15-18
17-14
18-22
14-17
6-1
etc.; same
as 1st
Position
———
No. 19
23-19
29-25
19-23
25-22
11-15
28-24
23-26
22-17
15-10
24-19
26-22
17-13
10-6
19-15
22-18
And the
Tregaskis
draw is
apparent.

No. 20
3-7*
27-20
32-27
23-32
19-24
20-27
25-22*
18-25
10-14
1-10
14-23
27-18
7-23
———
No. 21
16-19*
24-15
4-8*
31-24
5-9
13-6
1-28
26-23
28-32
etc.; 1st.
Pos., same
as No. 1
———
No. 22
25-21*
19-28
21-14
26-23
32-27*
23-19
14-18*
19-16

18-15*
16-12
15-11
28-32
27-24
32-28
24-19*
28-32
19-15
32-27
15-10
27-23
10-6
23-18
5-9
18-23
9-14
23-19
14-17
19-23
22-26
18-14
26-31
14-9
6-10*
9-5
31-26
13-9
26-22
5-1
11-7*
12-8
7-2
———
No. 23
29-25

23-19
32-27
19-15
27-23
25-22
24-27
23-18
15-10
22-17
27-23
18-14
10-6
17-13
23-18
14-9
6-1
3-7
18-14
9-5
14-17
7-10
17-21
13-9
———
No. 24
13-17*
11-4
17-22*
26-17
3-8*
4-18
19-24
28-19

Solutions to First Position in Embryo—Continued

27-31*	24-20	10-6*	14-10	11-16*
18-27	22-17*	29-25	17-14*	20-11
31-22	30-25	6-9*	10-6	15-8
32-27	17-14*	25-21	1-10	etc.;
20-16*	25-22	9-13*	5-1	First
27-24	14-10*	17-14	10-15*	Pos.
16-11	22-17	13-17	1-6	

For lack of space the solutions to the foregoing problems are cut short where the win or draw is in sight; also the variations will give the student good practice in studying them out.

WM. J. WOOD, Waukegan, Ill.

FRANK R. WENDEMUTH

Dealer in Checker Books
542 South Dearborn Street, Chicago, Ill.

Wendemuth's 2-Move Restriction Cards....25c
Banks vs. Jordan, paper.....50c
Fourth American Tourney Book... .....$5.00
Jordan's Checker Guide, Vol. I.....$1.00

Checker Books Bought and Sold. Write for Catalogue

If You Play Checkers You Need Checker Books
For forty years I have made a specialty of dealing in Checker Books and can furnish every book or magazine on Checkers in the English language still
Checker Books Bought Sold, Exchanged
Write for 12-Page Catalogue Free

HENRY HUTZLER, 3235 Bishop St., Cincinnati, O.

WANTED—CHECKER LITERATURE

All kinds of Checker Literature, old and new, out of print and rare works especially, cash or exchange.

EDWIN J. SEELBACH
948 Sheridan Road, Chicago, Ill.

INDEX

Author's Note 3
Beauties ..... 177 to 183
Blunders, Unusual 201, 202
Bristol (Black side) ..... 77 to 83
-Cross (White side) ..... 143 to 156
Code of a Good Sport 2
Cross (Black side) ..... 49 to 56
Curious Checkers ..... 185 to 200
Defiance (Black side) ..... 59 to 64
Denny (White side) 110
Double Corner (White side) ..... 101 to 109
-Dyke(Black side) ..... 21 to 38
Dundee (White side) ..... 157 to 168
-Switcher 189
Edinburgh (White side) ..... 85 to 100
First Position, by Alf. Jordan ..... 203 to 208
by W. J. Wood ..... 209 to 218
Greenock's Checker Board, by Hugh McKean 187
Goosewalk or Old Farmer 48
Kelso (White Side) ..... 111 to 116
Losing Game 192
Numbered Board 4, 84
Phantom Fox Den, by Bert Titus 184
Practical Endings ..... 169 to 176
Second Double Corner (Black side) ..... 71 to 76
Single Corner (Flora Temple) Black side ..... 39 to 47
(White side) ..... 117 to 125
8-11 Line (White side) ..... 126 to 134
10-15 Line (White side) ..... 135 to 142
Switcher (Black side) ..... 5 to 20
Unusual Blunders 201, 202
Waterloo (Black side) ..... 57 to 58
Wheeze, The 84
Whilter (Black Side) ..... 65 to 70

THE AMERICAN CHECKER MONTHLY

M. D. TEETZEL, Publisher
Chatham, Ontario
or Box 1028, Kansas City, Mo.

The Official Organ of

The American Checker Association

A Monthly Magazine Devoted Exclusively to Checkers and All Followers of Dameh Should Subscribe

Subscription, per Year, $3.00

AMERICAN CHESS BULLETIN

Subscription, $3.00 per Year

A Comprehensive and Exhaustive History of Chess, Compiled and Published Particularly for American Players.

Now in Its Eighteenth Year

H. HELMS, Publisher

150 Nassau Street

New York City, New York

DAMEH

It is those who love her best
Sweet Dameh doth her gifts outpour
From out a won'drous treasure chest
Filled to the brim with gems galore.

What though outsiders mocking gaze?
She pities them! They ne'er have trod
Enchanted squares in a mystic maze
Upon her fair historic "brod."

But let them once her pleasures know—
And lo! the won'drous deed is wrought.
Their love for her shall ever grow
And all their scoffing turn to naught.

And as they journey on through life
They'll sing her praise to many friends—
The struggle rife with mimic strife—
'Till death, itself, the 'chantment ends.

—WILLARD E. DAVIS,

There are recorded more than seven thousand kinds of contests and games that involve the matching of brain, eye, or muscle. They range from pinochle to prize fighting. Checkers is only one of this number. More than two hundred champions are recorded in the books. We are always engaged in some kind of a struggle; always "playing the game" somehow or other. It may be a competition against other human beings, or it may be a fight against circumstances. Probably there isn't a day when you do not have a chance to show whether you are "a good sport."—Fullerton.

No matter how old or what your position in life, checkers will benefit you in a multitude of ways. Besides the memory drills, exercises which are an educational equal to any; the pastime develops self-reliance, originality and concentration, which must increase your ability along business lines. Calisthenics of the mind develop as physical training develops the muscles. You do not have to have a dynamic mind for the game or be born with any special intuitive gift to enjoy the captivating or fascinating qualities. Baseball has its short season, but checkers, like Tennyson's brook, "goes on forever."—E. H. Bryant, in Portland Oregonian.

You May Order

JENSEN'S FORCED CHECKER BOOK

From

W. M. COURTNEY
(Nicholson & Courtney)
323 W. 4th Street
~~349 East Broadway,~~

Long Beach, California

or from

ANKER JENSEN

720 Echandia Street

Los Angeles, California

JENSEN'S FORCED CHECKER BOOK

$2.00 Cloth Bound; $1.50 Paper Back

LIBRARY OF CONGRESS
0 029 726 899 5